

Addendum 01

DOCUMENT 00 9100

DATE: July 15, 2022

PROJECT: Village of Minerva Park Community Building
2829 Minerva Lake Road
Columbus, Ohio 43231

PROJECT #: 20062.01

OWNER: Village of Minerva Park
2829 Minerva Lake Road
Columbus, Ohio 43231

ARCHITECT: Garmann Miller
38 South Lincoln Drive
P.O. Box 71
Minster, Ohio 45865

TO: Prospective Bidders

This addendum form is a part of the Contract Documents and modifies the Bidding Documents dated May 9, 2022 with amendments and additions noted below.

Acknowledge receipt of this Addendum on the Bid Form. Failure to do so may disqualify the Bidder.

This addendum consists of 3 pages, 1 re-issued specification section, and 11 re-issued drawing sheets.

CHANGES TO PROJECT MANUAL

1. Section 01 1000 Summary, Article 1.7 Estimate Cost of Construction, change to read:
A. General Construction – Base Bid: Two-million, nine-hundred and fifty thousand dollars (\$2,950,000).
2. Section 00 1113 – Notice to Bidders: Replace section in its entirety.
3. Section 07 6100 Sheet Metal Roof, Article 2.02 Roof System, Paragraph A. Approved Manufacturers – Add Drexel Metals Inc. (DMC200S).

CHANGES TO THE DRAWINGS



A2.1 – Exterior Elevations

- Keynote 32 31 19.B revised to wood material at dumpster gate

A4.2 – Wall Sections

- Keynote 06 10 00.I5 added to clarify overhang soffit material, detail 3/A4.2
- Plywood removed from underside of back deck floor assembly, detail 4/A4.2

A5.1 – Roof Plan

- Additional keynotes added to roof plan, detail 1/A5.1
- Plywood removed from roof assembly at existing construction, detail 3/A5.1
- Roof assembly added for alternate #4 – asphalt shingle roof

A5.2 – Roof Details

- Fiber cement soffit revised to include continuous vent, detail 2/A5.2
- Downspout detail removed.

A6.1 – Door Schedule and Details

- Multiple revisions to door size, material, type, glass, frame depth and function
- Door type “HG” added to door type, detail 1/A6.1
- Typical door notes not applicable to this project removed from sheet.
- Total door count added to door schedule
- Note added for doors A210 and D100

A6.2 – Door and Frame Details

- Plywood removed from underside of back deck floor assembly, detail 8/A6.2

A7.1 – First and Lower Level Reflected Ceiling Plans

- Keynote added to indicate soffit material at roof overhang, detail 1/A7.1

A9.1 – First Floor and Lower Level Finish Plans

- Manual roller shades called out in rooms A206, A209, A210, A215, A217, A218, A100, A111, A112.

A12.1 – Signage and Signage Details

- Specification section 10 1419 added to Interior Lettering Notes
- Fabricated cast metal sign to be etched 2-tone

E1.1 – General Notes, Abbreviations, & Legends: Electrical Lighting Control General Notes

- Add Crestron/Steinel as an equal.

E6.1 – Luminaire Schedule:

- Add the following manufacturer - series as equals:
 - Type A: FSC LIGHTING - L7424
 - Type B: FSC LIGHTING - L7422
 - Type C:
 - Lightheaded – C3SAR
 - LUCIFER LIGHTING - CY1-AD
 - Type D1 & D2:
 - Lightolier - P6R



- VANTAGE LIGHTING - V60FCR F CLASS COMMERCIAL
- Type D3, D4, D5, & D6:
 - Lightolier - P6S
 - VANTAGE LIGHTING - V660FCSQ
- Type D7: TRULY GREEN SOLUTIONS - THINTEK WAFER R
- Type EM: BEGHELLI - PACO (PEH)
- Type FL: DESIGN PLAN LIGHTING - FLORI FLOOD
- Type LP5: PRUDENTIAL LIGHTING - BIONIC PRO 4
- Type LS:
 - Evergreen - CYL
 - VISA LIGHTING - Sequence OW5201
- Type P2: VISIONAIRE - VSX-II
- Type P4: VISIONAIRE - VSX-II
- Type PB: Pemco - CAV11
- Type R: BEGHELLI - BRH
- Type S2 & S4: FSC LIGHTING - L285-48-20W
- Type S8: FSC LIGHTING - L285-96
- Type U:
 - AEL - LUTC
 - VERSALED LIGHTING - VLUC4-B
- Type W:
 - Gardco - 111
 - LIGHTWAY - BVWW-13
- Type X: BEGHELLI - PCH-R
- Type X2: BEGHELLI - PX-R

ATTACHMENTS

The following attachments are included and are part of this addendum:

Specification Section 00 1113.

Drawing Sheets A2.1, A4.2, A5.1, A5.2, A6.1, A6.2, A7.1, A9.1, A12.1, E1.1, E6.1.

END OF ADDENDUM



SECTION 00 1113 - NOTICE TO BIDDERS

Sealed bids will be received by the Village of Minerva Park, 2829 Minerva Lake Road, Columbus, Ohio 43231, for the renovation of and additions to the Minerva Park Community Building.

Bid Date: On or before 2:00 PM on Friday, July 29, 2022.

Bids will be opened after 2:00 PM on Friday, July 29, 2022, by the Architect and Owner.

Minerva Park will routinely check the Village mailbox for documents and will do so immediately prior to opening bids at 2:00 PM on Friday, July 29, 2022. However, due to ongoing issues with the United States Postal Service hand delivery to Village staff is encouraged. Bids received by mail after 2:00 PM on Friday, July 29, 2022 will not be considered.

All in accordance with the Contract Documents prepared by Garmann/Miller & Associates, Inc., 555 Metro Place North, Dublin, Ohio 43017.

A Lump Sum bid for the project will be received.

A Bid Security in the form of a certified check, cashier's check, irrevocable letter of credit, or surety company bond pursuant to Chapter 1305 of the Ohio Revised code in the amount of 10% of the total bid shall accompany each bid; or a bid guaranty bond in accordance with Chapter 153.571 of the Ohio Revised Code in the amount of 100% of the total bid shall accompany each bid.

If a bid security in the amount of 10% of the full bid amount is submitted with this bid, each successful bidder is required to furnish a Performance Bond and Labor and Material Bond from an acceptable surety in the amount of 100% of the full contract amount in accordance with Section 153.571 of the Ohio Revised Code.

Successful Bidders shall conform to the Ohio "Schedule of Prevailing Wages". The bidder may access the Ohio Department of Commerce, Wage & Hour Bureau at its web site for current edition of wage rates.

The Contract Documents, including Drawings and Specifications, are on file for public inspection at Construction News Corporation, the McGraw Hill-Dodge Plan Room, the Builders Exchange and iSqFt.

Contract Documents may be purchased from the printer for a non-refundable price of \$150.00; DC Reprographics, 1254 Courtland Ave, Columbus, Ohio 43201; www.DCplanroom.com; Phone 614-297-1200. Each Bidder is responsible for shipping cost or providing a shipping number for billing to the bidder's account.

The Owner reserves the right to reject any or all bids and to waive informalities, irregularities and/or errors in the bids to the extent permitted by law. This includes the right to extend the date and time for receipt of bids.

This notice is posted on the Village of Minerva Park web site.

The Date of this notice: July 15, 2022.

By: Village of Minerva Park.

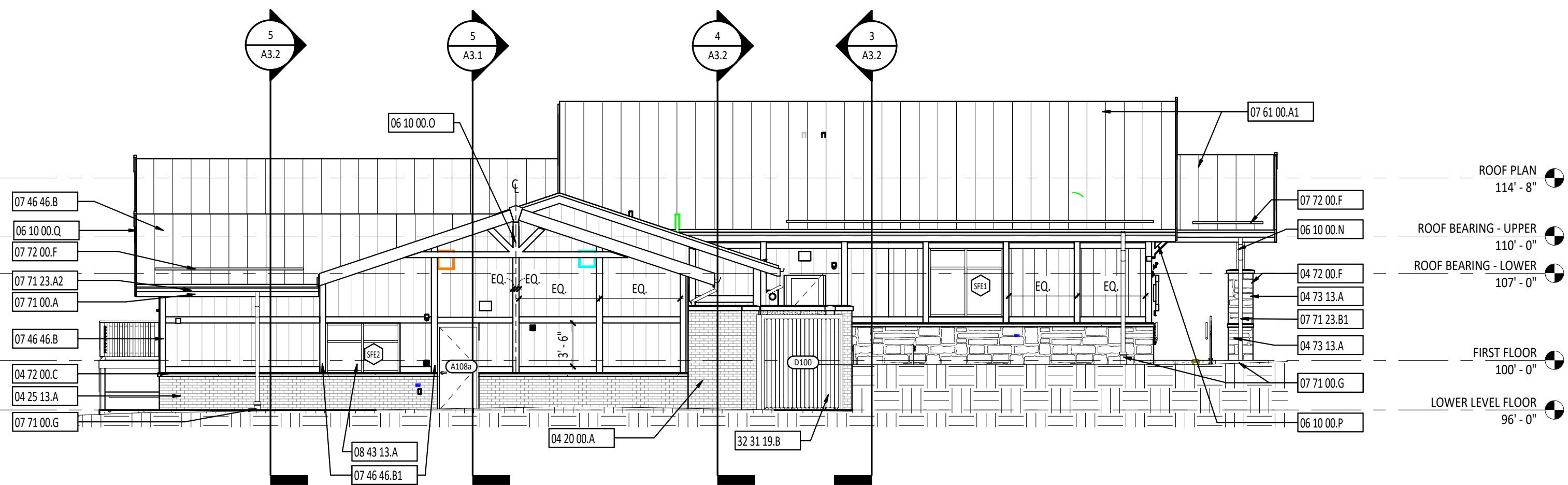

1
A2.1 BUILDING ELEVATION - EAST
1/8" = 1'-0"

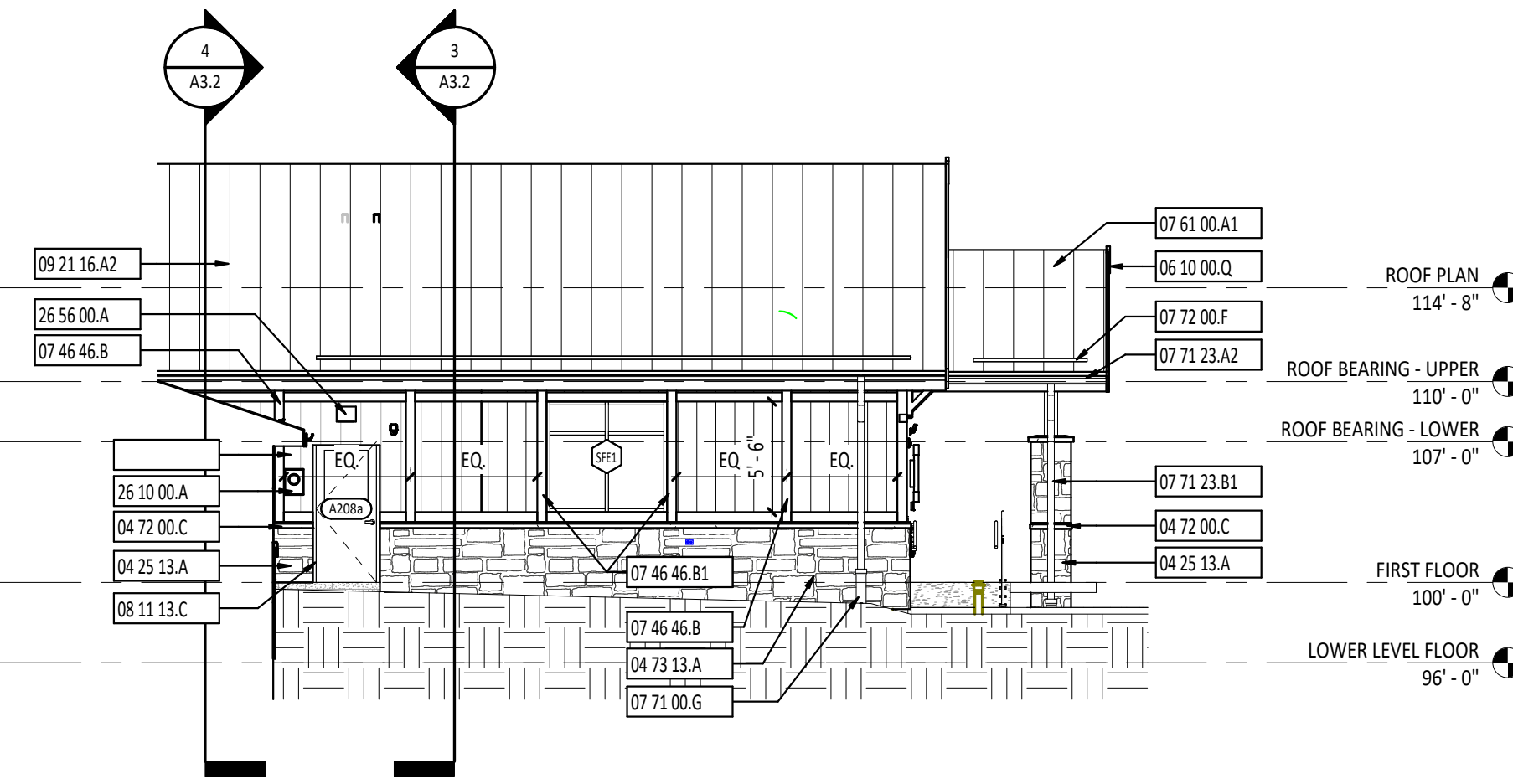

2
A2.1 BUILDING ELEVATION - WEST
1/8" = 1'-0"

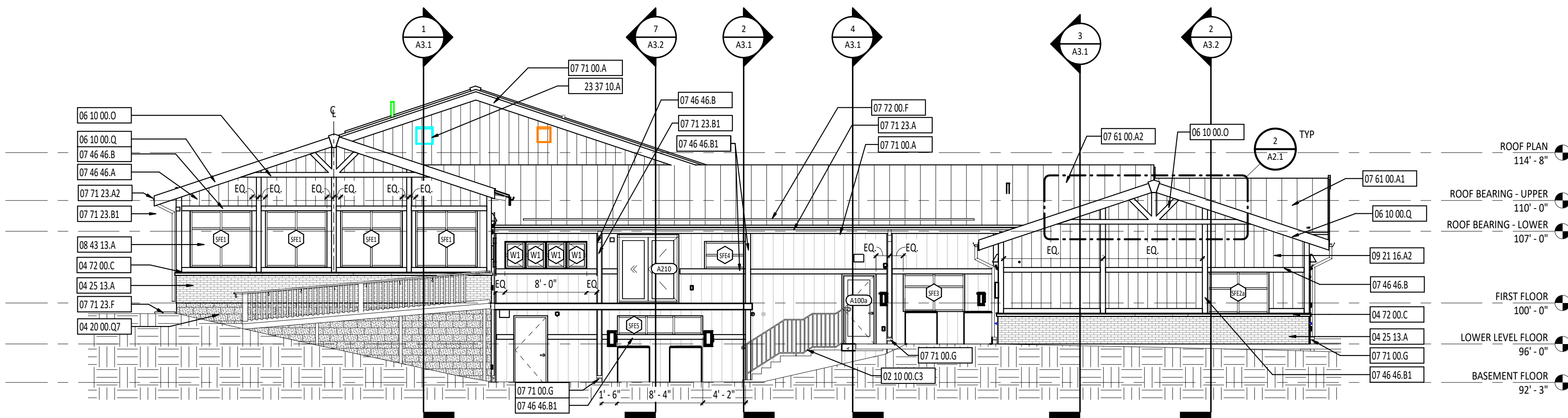

3
A2.1 BUILDING ELEVATION - SOUTH
1/8" = 1'-0"

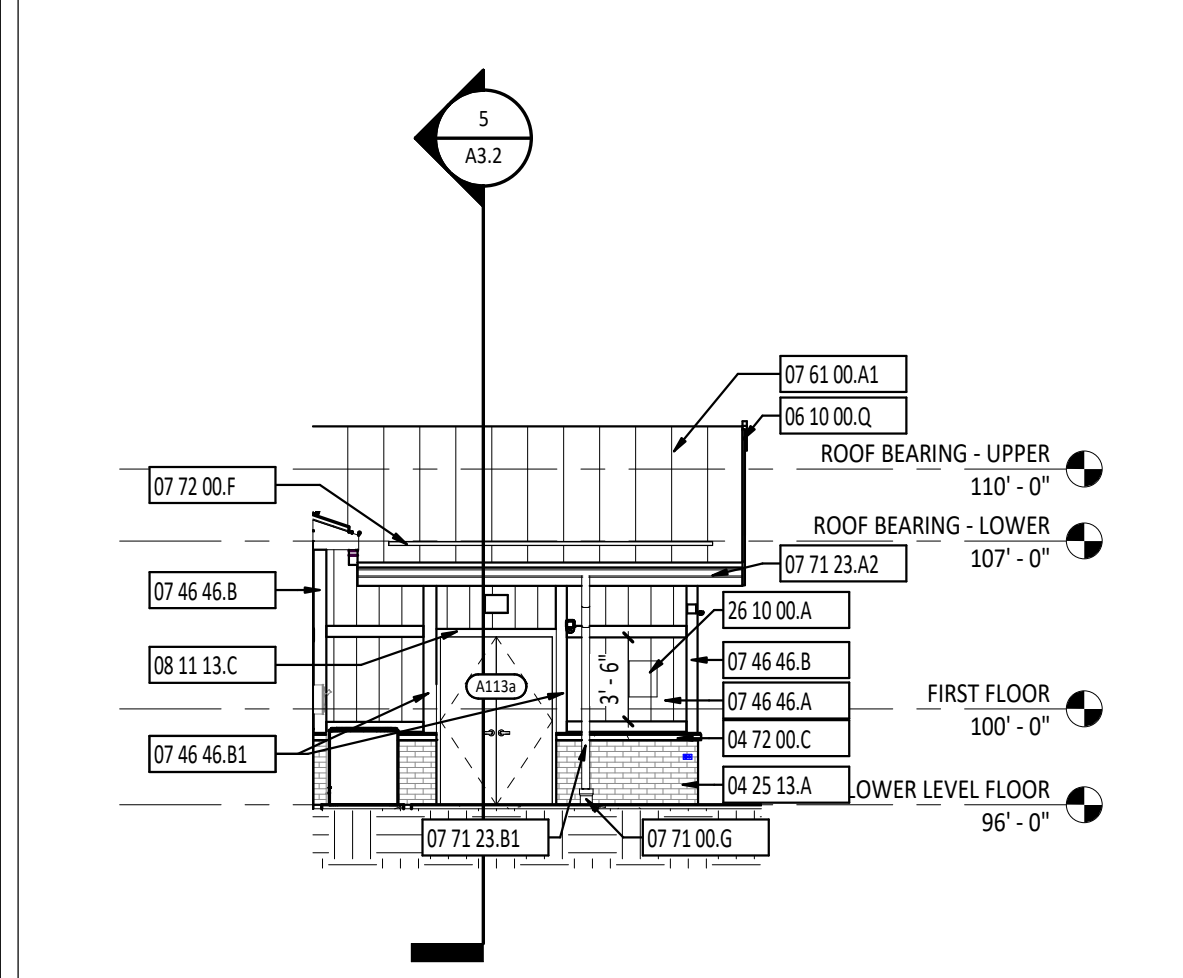

4
A2.1 BUILDING ELEVATION - NORTH
1/8" = 1'-0"

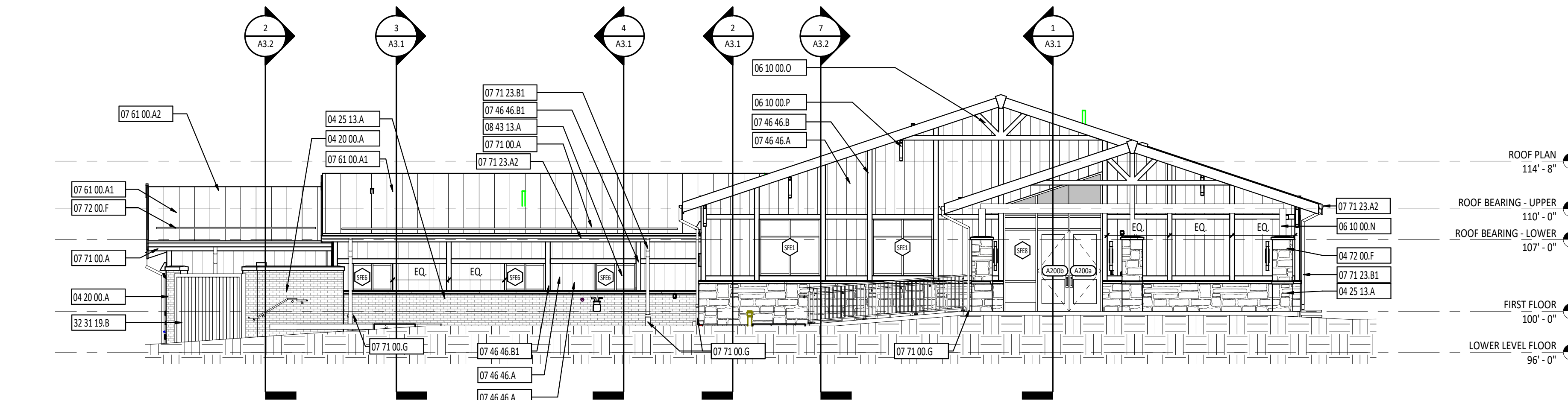

5
A2.1 BUILDING ELEVATION - WEST
1/8" = 1'-0"

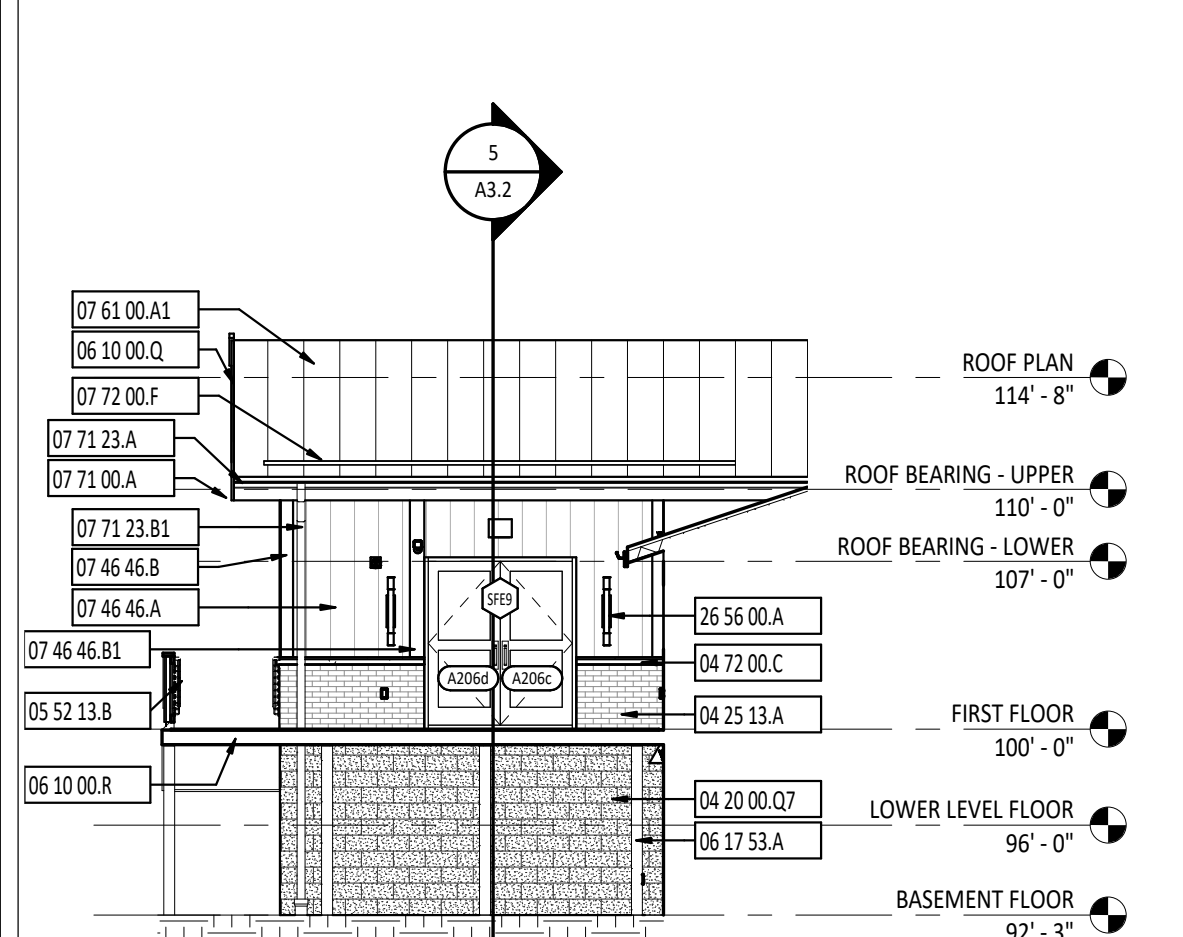

6
A2.1 BUILDING ELEVATION - EAST
1/8" = 1'-0"

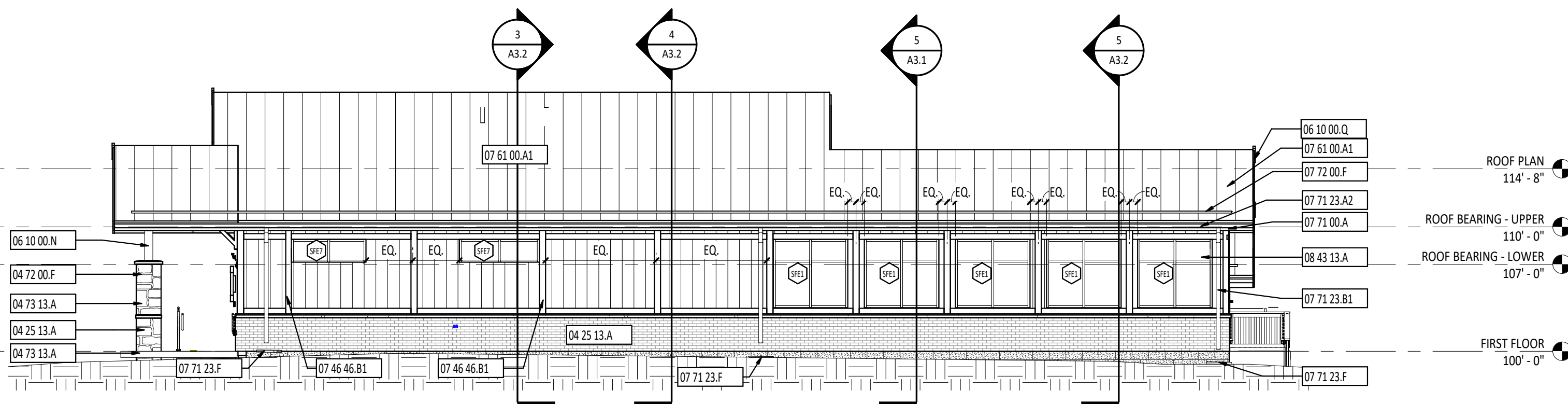

7
A2.1 BUILDING ELEVATION - NORTH
1/8" = 1'-0"

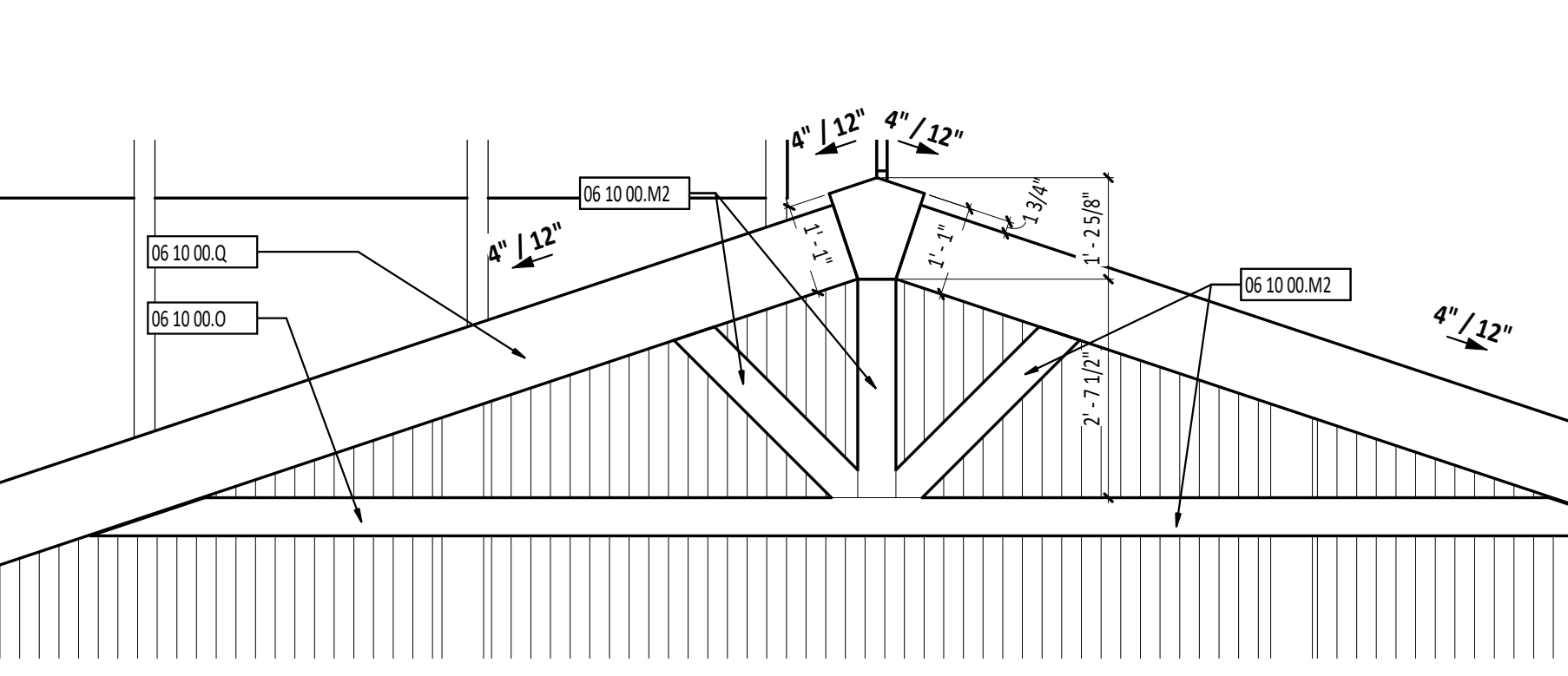

2
A2.1 TYPICAL GABLE BRACKET
1/2" = 1'-0"

EXTERIOR ELEVATION GENERAL NOTES

- A PROVIDE CONTROL JOINTS AND EXPANSION JOINTS AT BUILDING INSIDE CORNERS AND AT CONCRETE MASONRY UNIT VENEER AND BRICK VENEER MATERIAL CHANGES.

EXTERIOR ELEVATION LEGEND

- 1 STRUCTURAL GRID REFERENCE - REFERENCE STRUCTURAL DRAWINGS.
LEVEL LINE.
A101 DOOR DESIGNATION - REFERENCE DOOR/OPENING SCHEDULE.
A WINDOW DESIGNATION - REFERENCE WINDOW DETAILS.
SF STOREFRONT DESIGNATION - REFERENCE STOREFRONT DETAILS.
1 KEYNOTE DESIGNATION - REFERENCE KEYNOTE SCHEDULE.
A1 SIGNAGE DESIGNATION - REFERENCE SIGNAGE DETAILS.
A1 BUILDING SECTION - REFERENCE FLOOR PLAN.
A1 CALLOUT DESIGNATION - REFERENCE DETAIL NUMBER.

#	KEYNOTE DESCRIPTION
02 10 00.C3	EXISTING STAIR AND RAIL TO REMAIN - PROTECT DURING CONSTRUCTION
04 20 00.A	FACE BRICK VENEER
04 20 00.Q7	NOMINAL 8" x 8" x 16" SPLIT-FACED CONCRETE MASONRY UNIT
04 25 13.A	THIN BRICK VENEER AND PANEL SYSTEM
04 72 00.C	CAST STONE SILL WITH CONTINUOUS DRIP. REFERENCE SHEET A1.2 FOR ADDITIONAL DETAILS.
04 72 00.F	CAST STONE CAP - REFERENCE SHEET A1.2 FOR ADDITIONAL DETAILS
04 73 13.A	MANUFACTURED STONE VENEER
05 52 13.B	1 1/2" DIAMETER STEEL PIPE HANDRAIL WITH SUPPORT BRACKET - MOUNT BRACKET TO STONE VENEER WITH SPECIFIED FASTENERS
06 10 00.M2	2X6 PRESERVATIVE TREATED WOOD FRAMING
06 10 00.N	EXPOSED STRUCTURAL PRESERVATIVE TREATED WOOD FRAMING - REFERENCE STRUCTURAL DRAWINGS.
06 10 00.P	EXPOSED PRESERVATIVE TREATED WOOD GABLE BRACKET - CEDAR FINISH
06 10 00.R	EXPOSED PRESERVATIVE TREATED WOOD CRAFTSMAN BRACKET, 24" X 24" X 3" - CEDAR FINISH
06 10 00.Q	2X12 PRESERVATIVE TREATED WOOD FASCIA - CEDAR FINISH
06 10 00.R	PRESERVATIVE TREATED DECK AND RAILING - CEDAR FINISH. REFERENCE STRUCTURAL DRAWINGS.
06 17 53.A	SHOP-FABRICATED WOOD TRUSS - REFERENCE STRUCTURAL DRAWINGS.
07 46 46.A	FIBER-CEMENT SIDING
07 46 46.B	FIBER-CEMENT TRIM BOARD
07 46 46.B1	ALIGN TRIM BOARD EDGE WITH ROUGH OPENING
07 61 00.A1	STANDING SEAM METAL ROOF WITH REQUIRED ANCHORAGES, TRIM, FLASHING, ETC - NEW ROOF ASSEMBLY - REF DETAIL 2/A5.1
07 61 00.A2	STANDING SEAM METAL ROOF WITH REQUIRED ANCHORAGES, TRIM, FLASHING, ETC - EXISTING ROOF ASSEMBLY - REF DETAIL 3/A5.1
07 71 00.A	PREFINISHED FASCIA WITH ANCHORAGES
07 71 00.G	DOWNSPOUT BOOT
07 71 23.A	PREFINISHED METAL GUTTER WITH ANCHORAGES
07 71 23.A2	6" PREFINISHED METAL GUTTER WITH ANCHORAGES
07 71 23.B1	4" x 6" PREFINISHED METAL DOWNSPOUT
07 71 23.F	SPLASH BLOCK
07 72 00.F	SNOW GUARD - CONTINUOUS ACROSS TOP OF VERTICAL LEGS - REFERENCE ROOF PLAN FOR LOCATIONS.
08 11 13.C	HOLLOW METAL FRAME - REFERENCE OPENING SCHEDULE.
08 43 13.A	ALUMINUM STOREFRONT WINDOW SYSTEM
09 21 16.A2	5/8" GYPSUM WALLBOARD
23 37 10.A	MECHANICAL LOUVER WITH INSECT SCREEN AND ANCHORAGES - REFERENCE MECHANICAL DRAWINGS.
26 10 00.A	ELECTRICAL PANEL MOUNTED TO WALL. COORDINATE WITH ELECTRICAL DRAWINGS AND CONTRACTOR
26 56 00.A	EXTERIOR LIGHT - REFERENCE ELECTRICAL DRAWINGS.
32 31 19.B	DECORATIVE WOOD DUMPSTER GATE

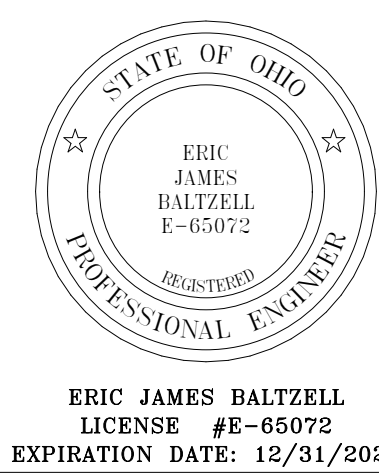

VILLAGE OF MINERVA PARK COMMUNITY BUILDING

2829 MINERVA LAKE ROAD, COLUMBUS, OHIO 43231

ISSUANCES/REVISIONS

RE-BID DOCUMENTS	05/09/2022
1 ADDENDUM 01	07/15/2022

PROJECT NUMBER:	DRAWN BY:	CHECKED BY:
20062.01	TAL	JTM

SHEET TITLE:

EXTERIOR ELEVATIONS

SHEET NUMBER:

A2.1

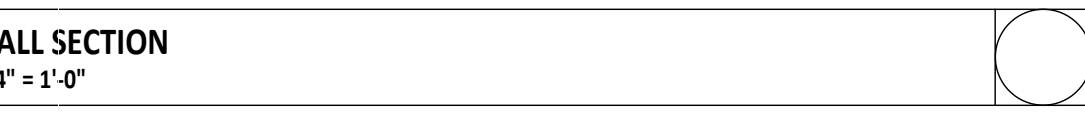
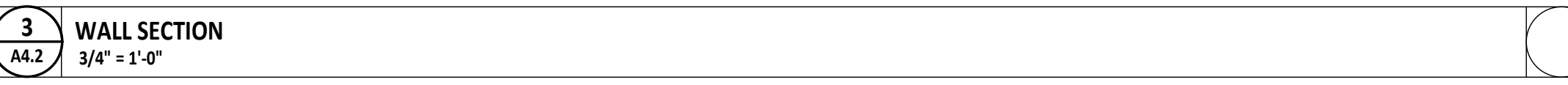
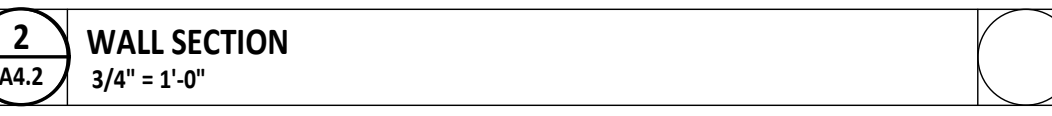
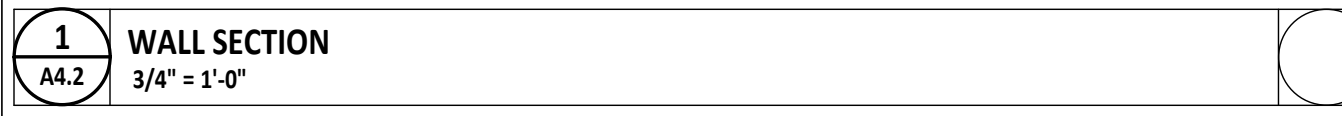

ERIC JAMES BALTZELL
LICENSE #E-65072
EXPIRATION DATE: 12/31/2023

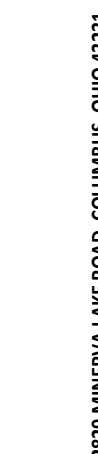

**VILLAGE OF MINERVA PARK
COMMUNITY BUILDING**

PROJECT NUMBER:	DRAWN BY:	CHECKED BY:
20062.01	TAL	JTM

SHEET TITLE

WALL SECTIONS

SHEET NUMBER:

A4.2

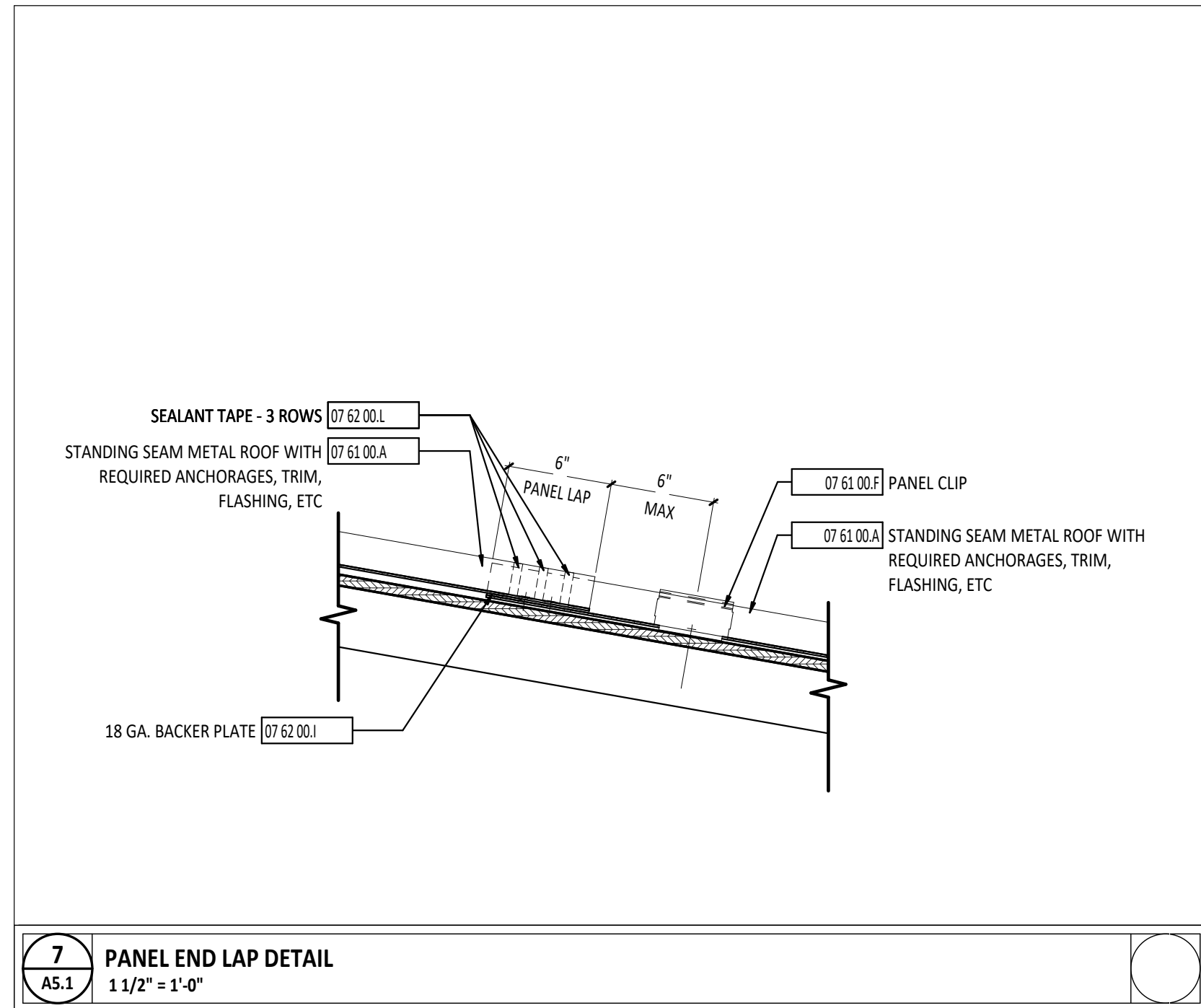
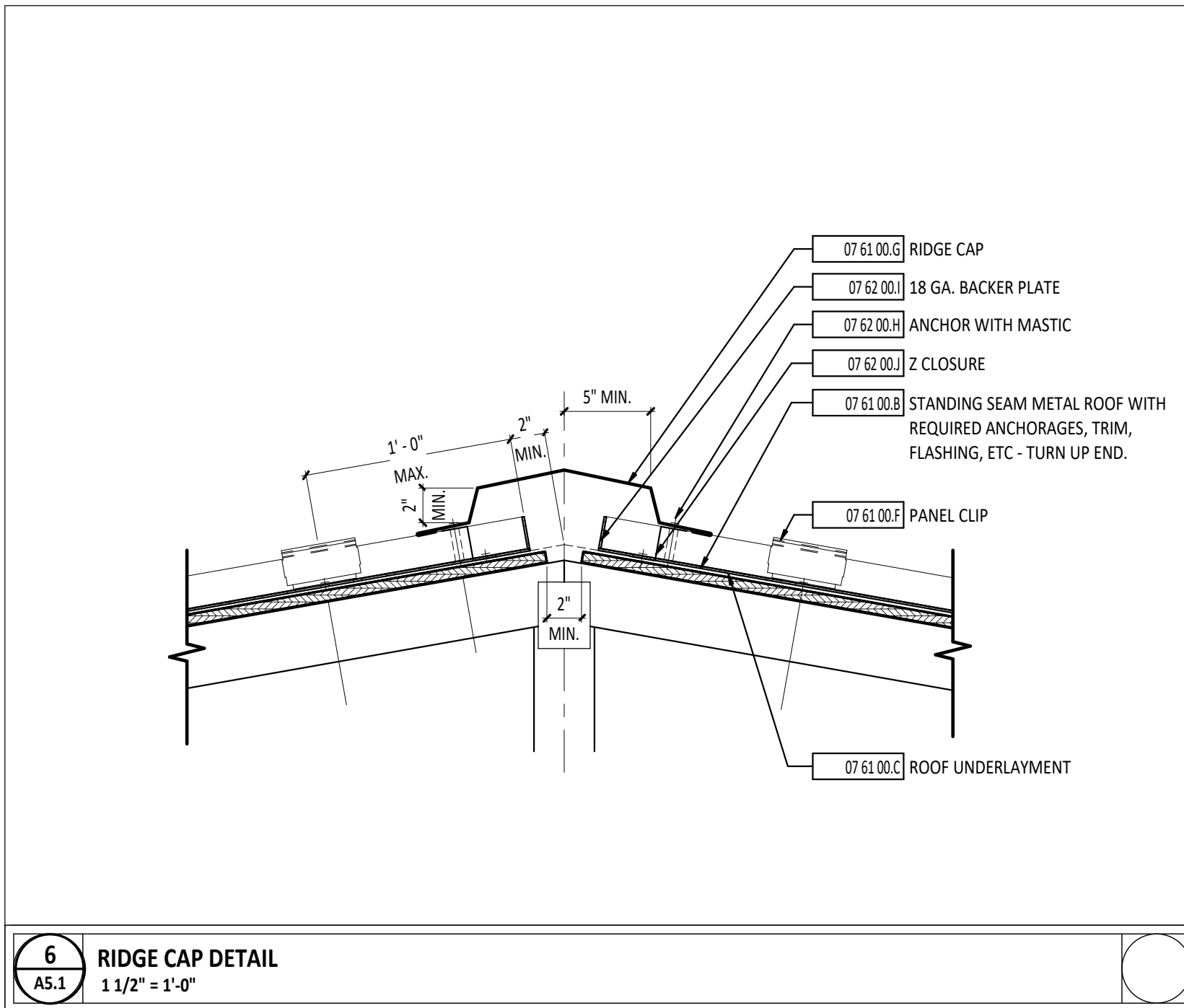
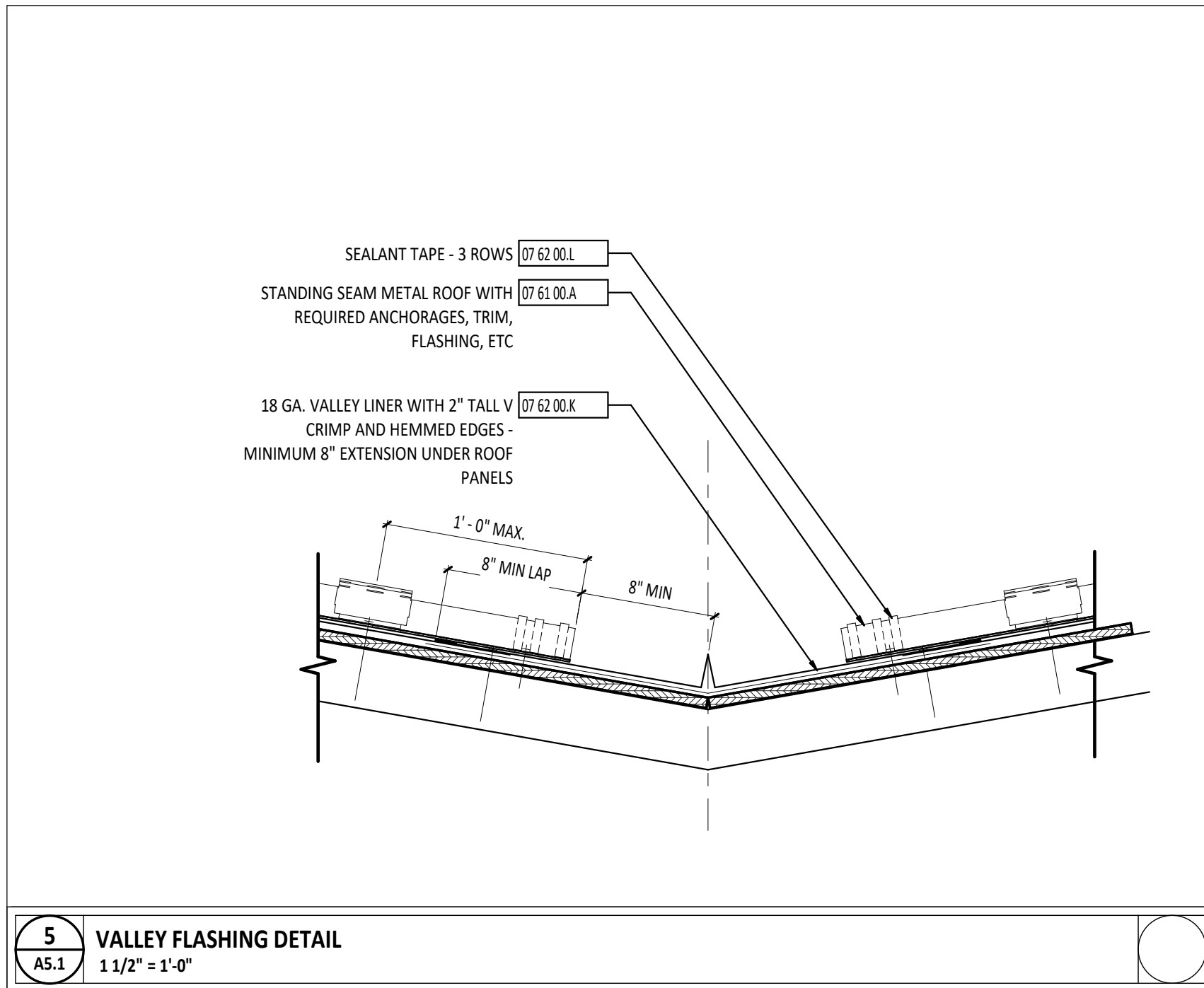
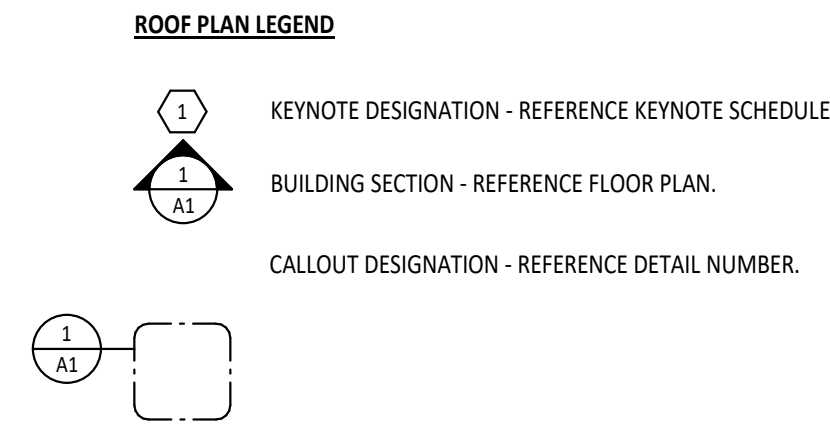
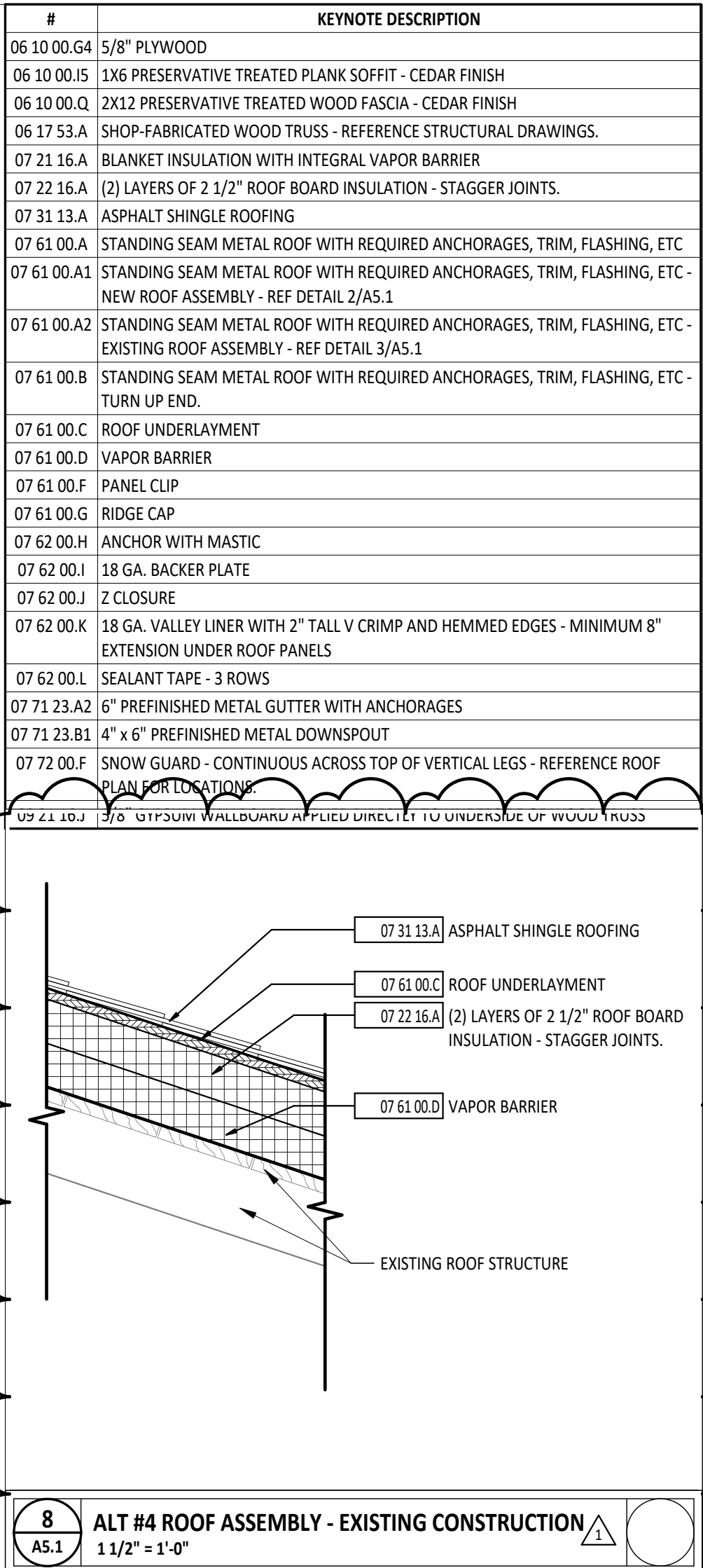
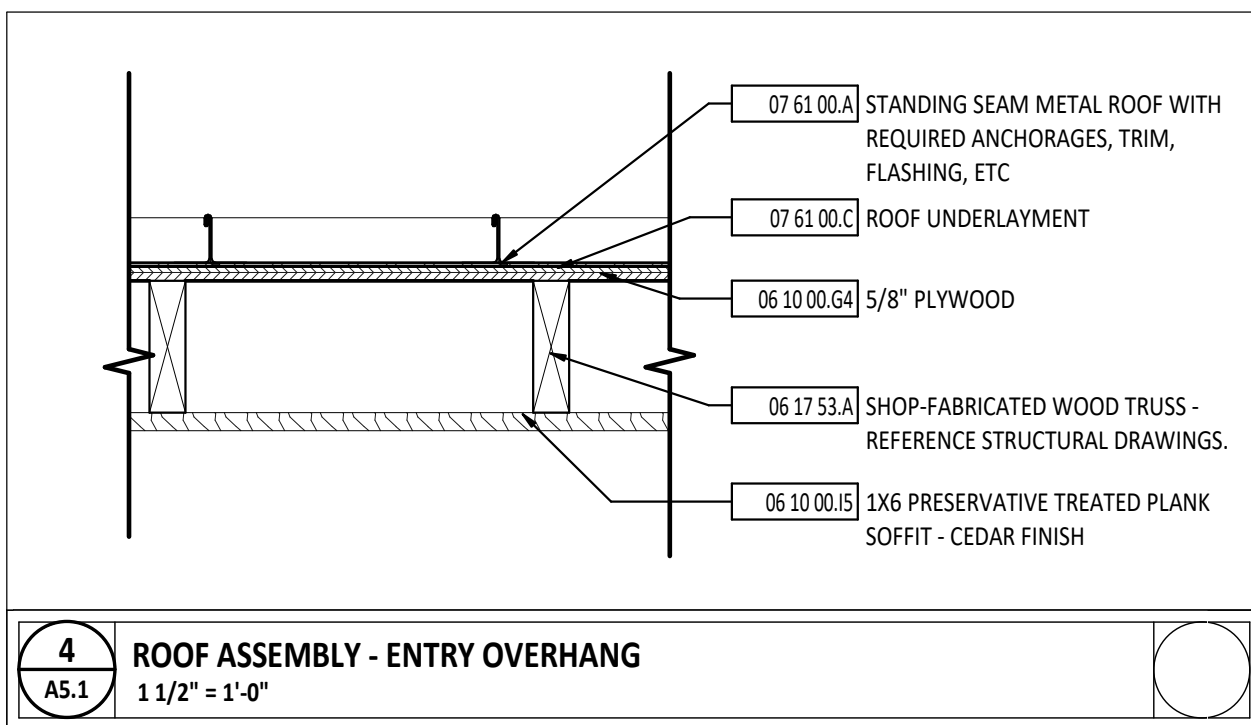
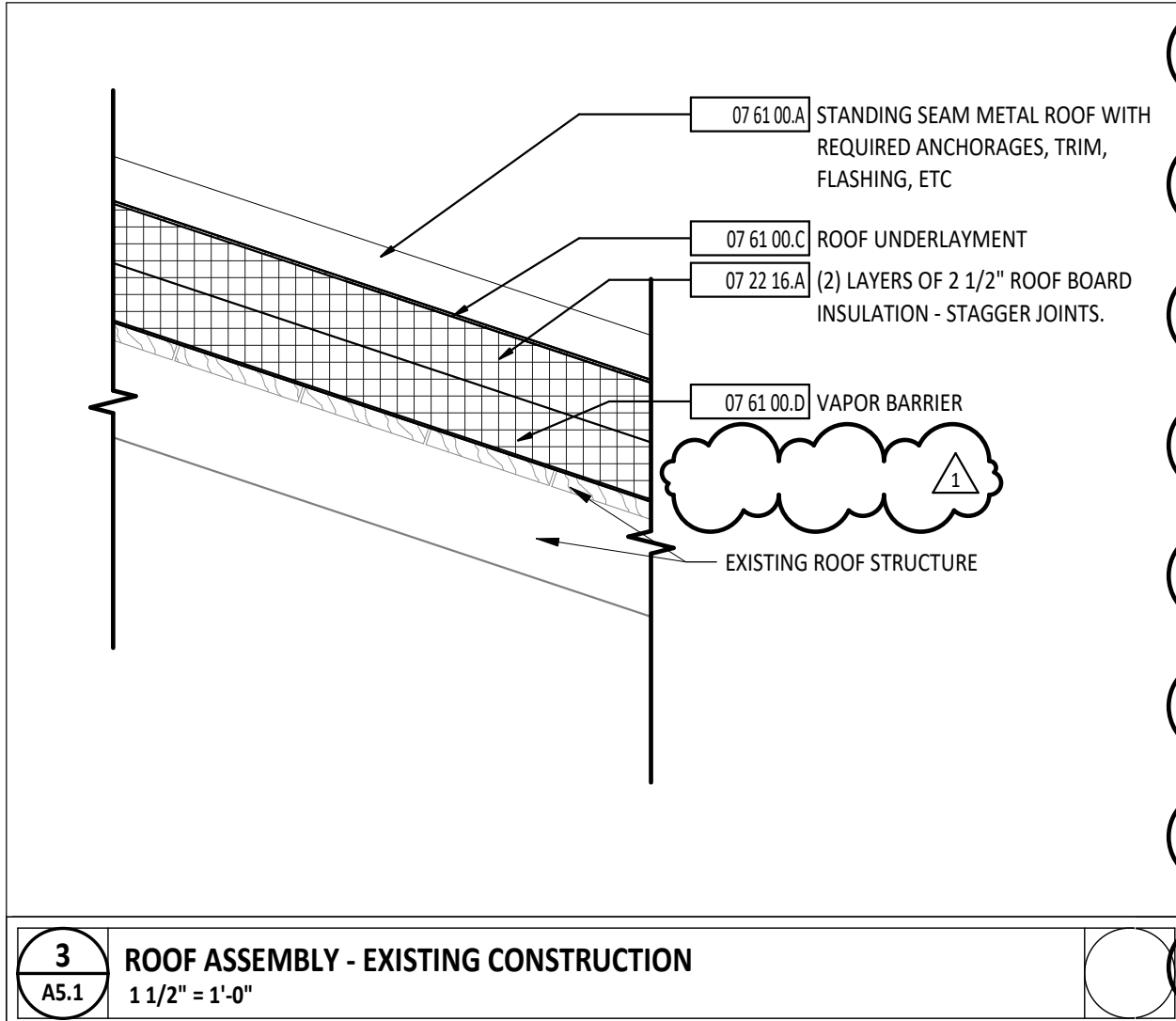
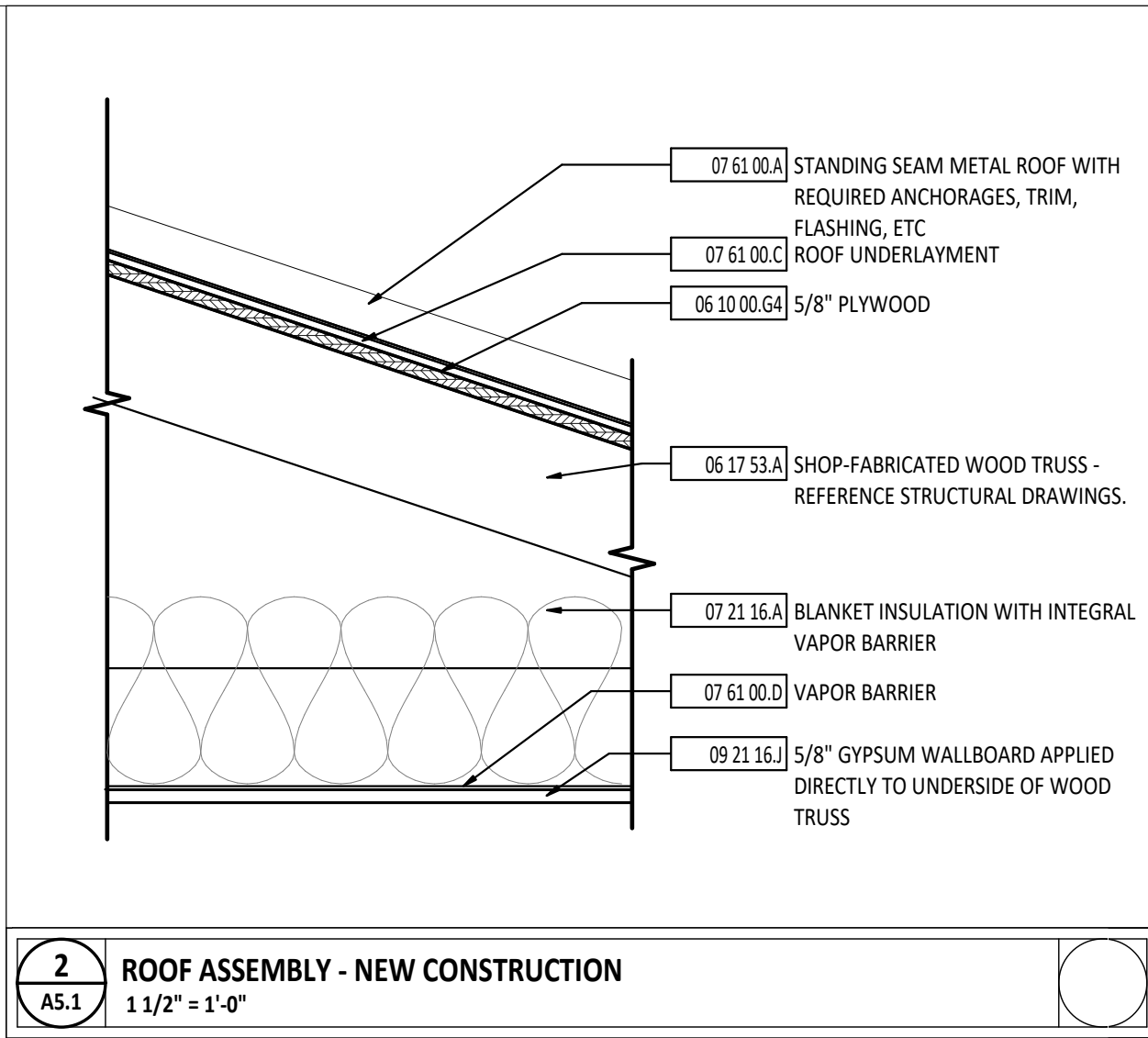
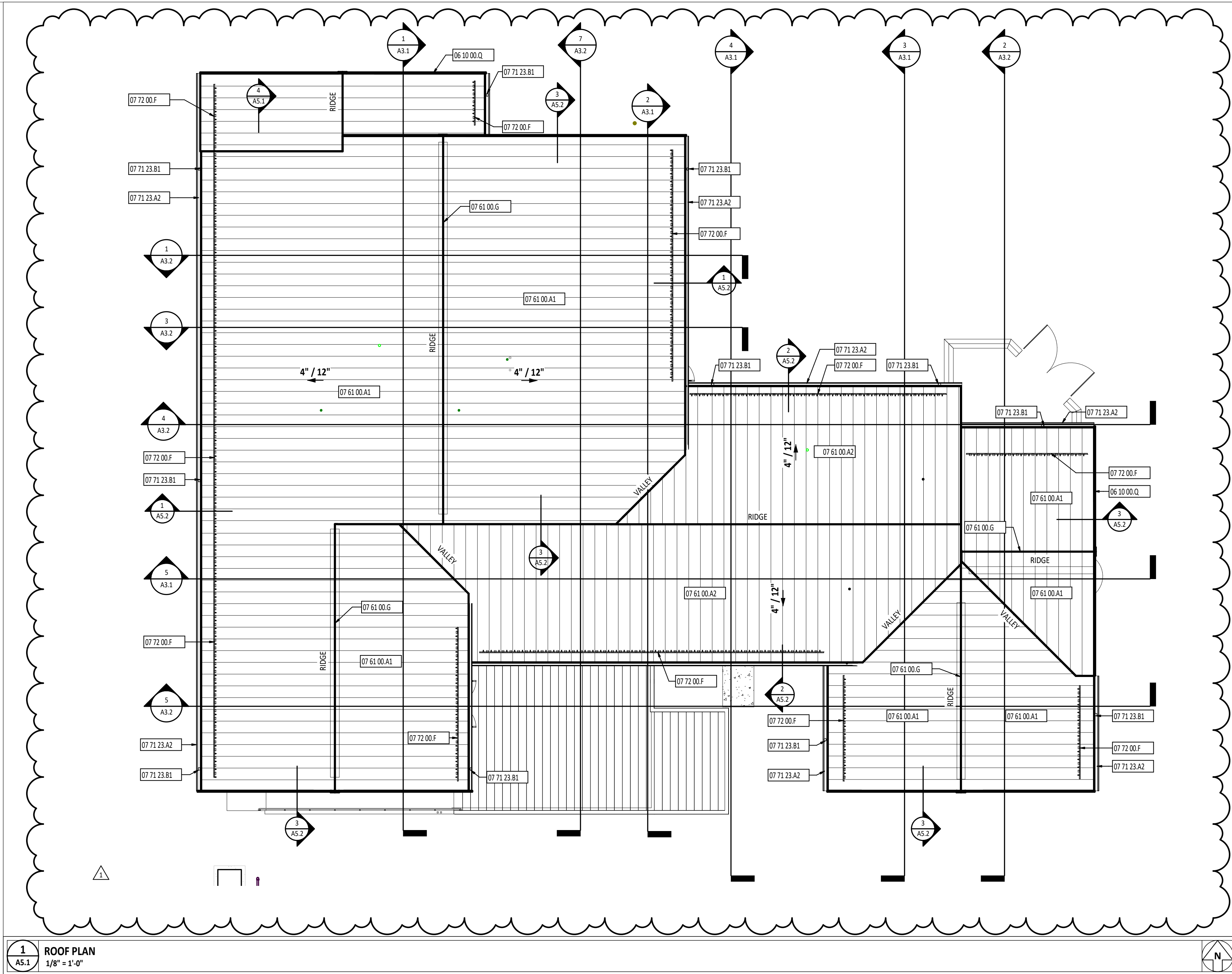

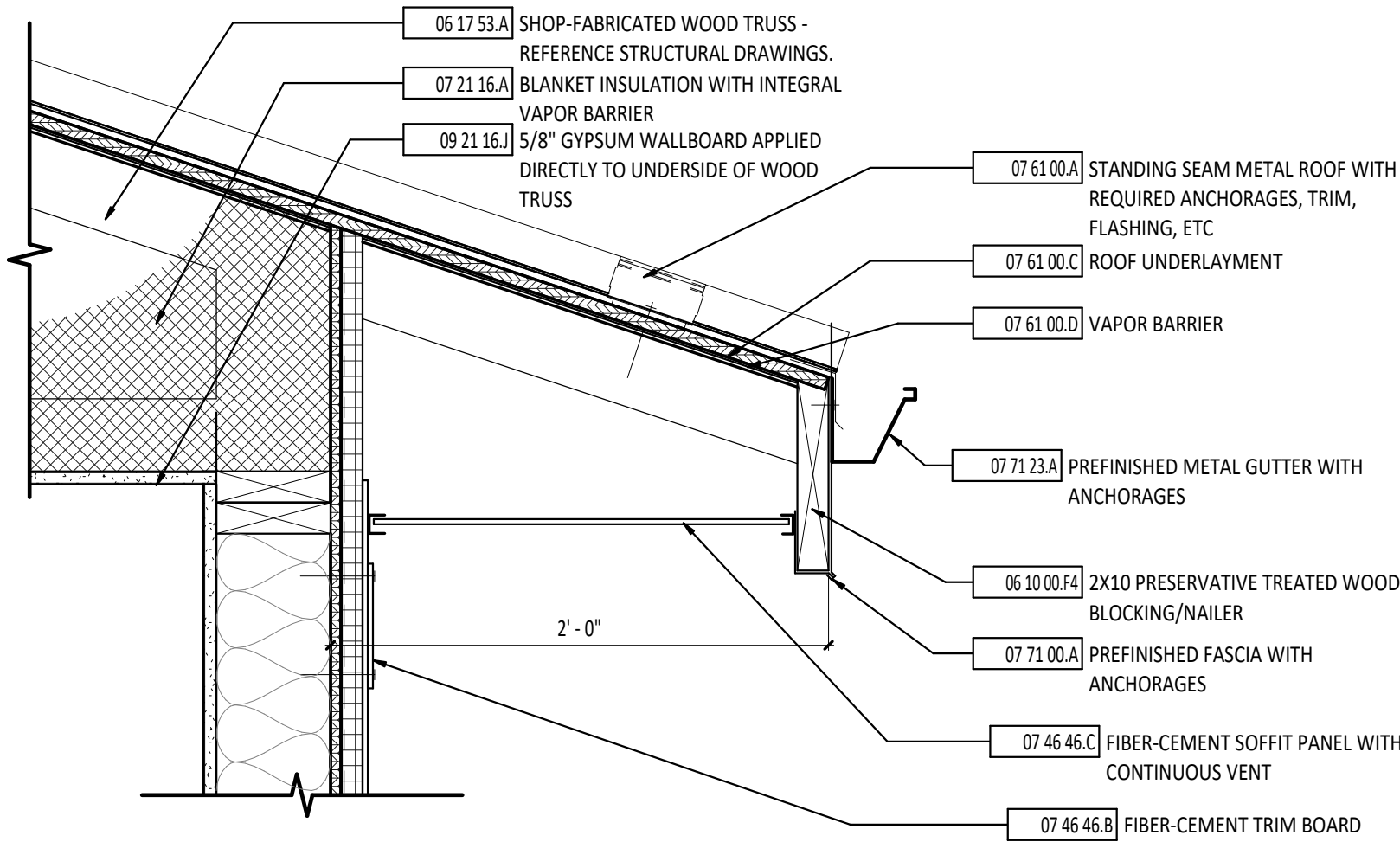

1 EAVE DETAIL WITH SOFFIT
1 1/2" = 1'-0"

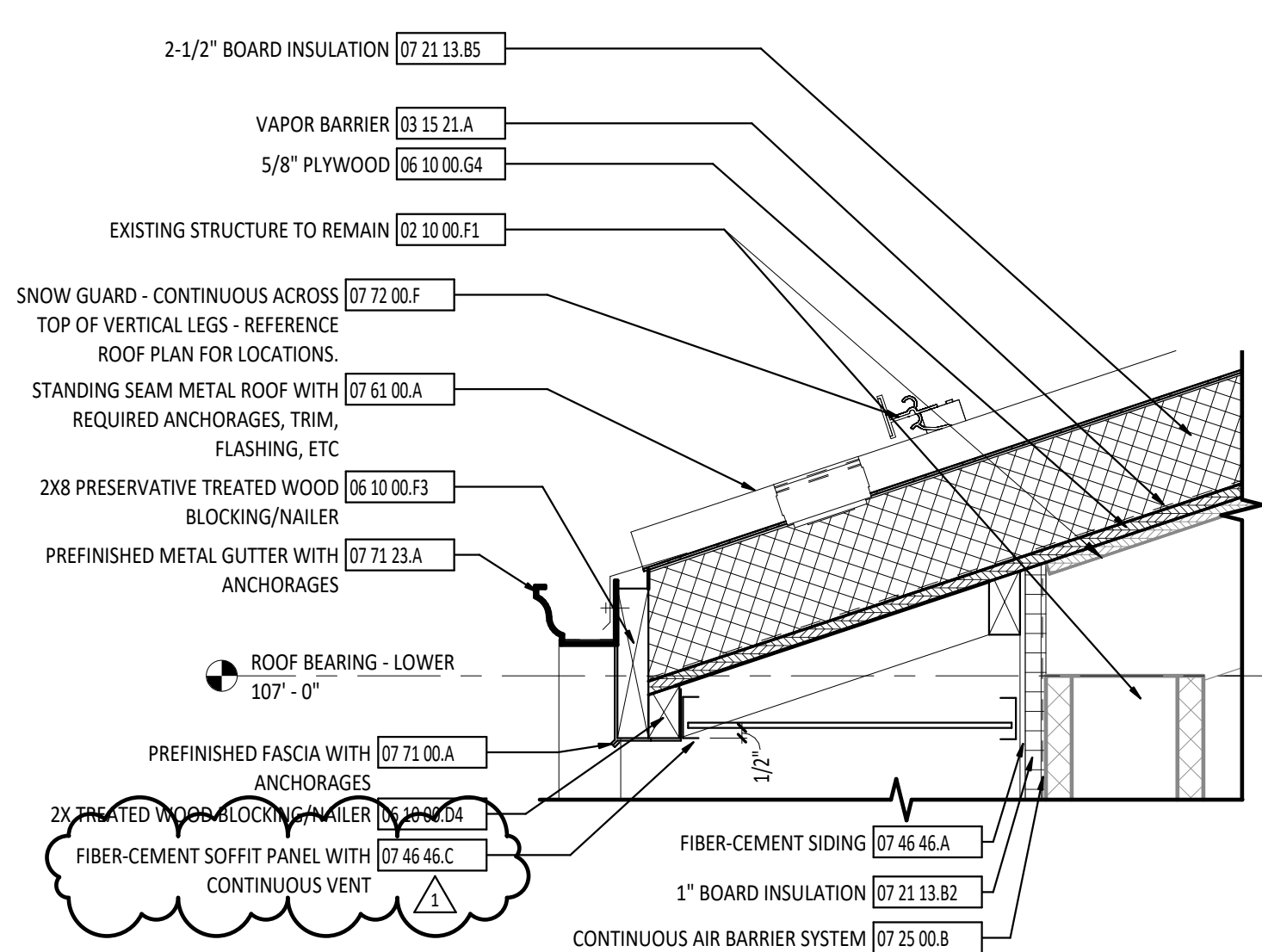

2 EAVE DETAIL AT EXISTING ROOF
1 1/2" = 1'-0"

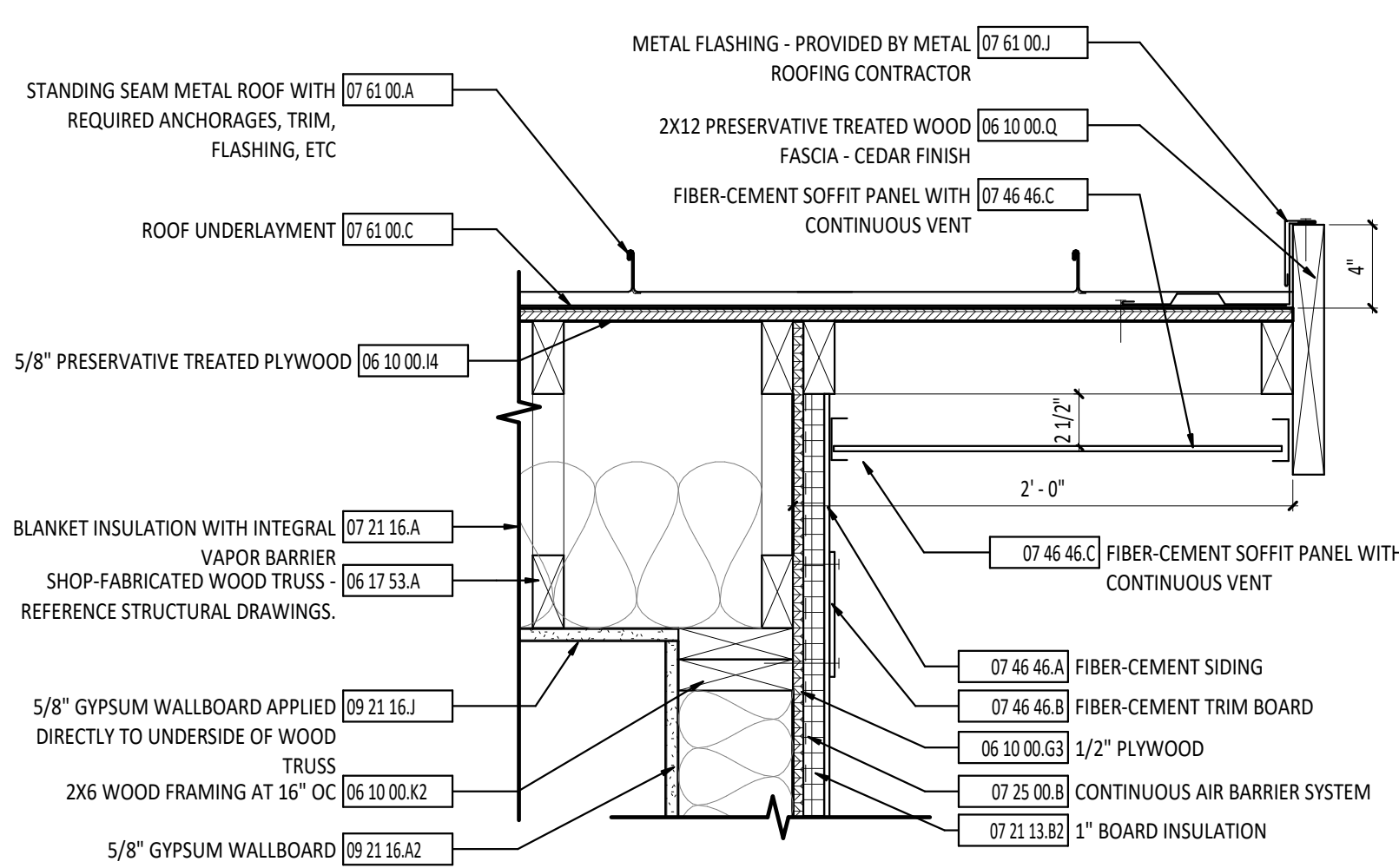

3 RAKE DETAIL WITH SOFFIT
1 1/2" = 1'-0"

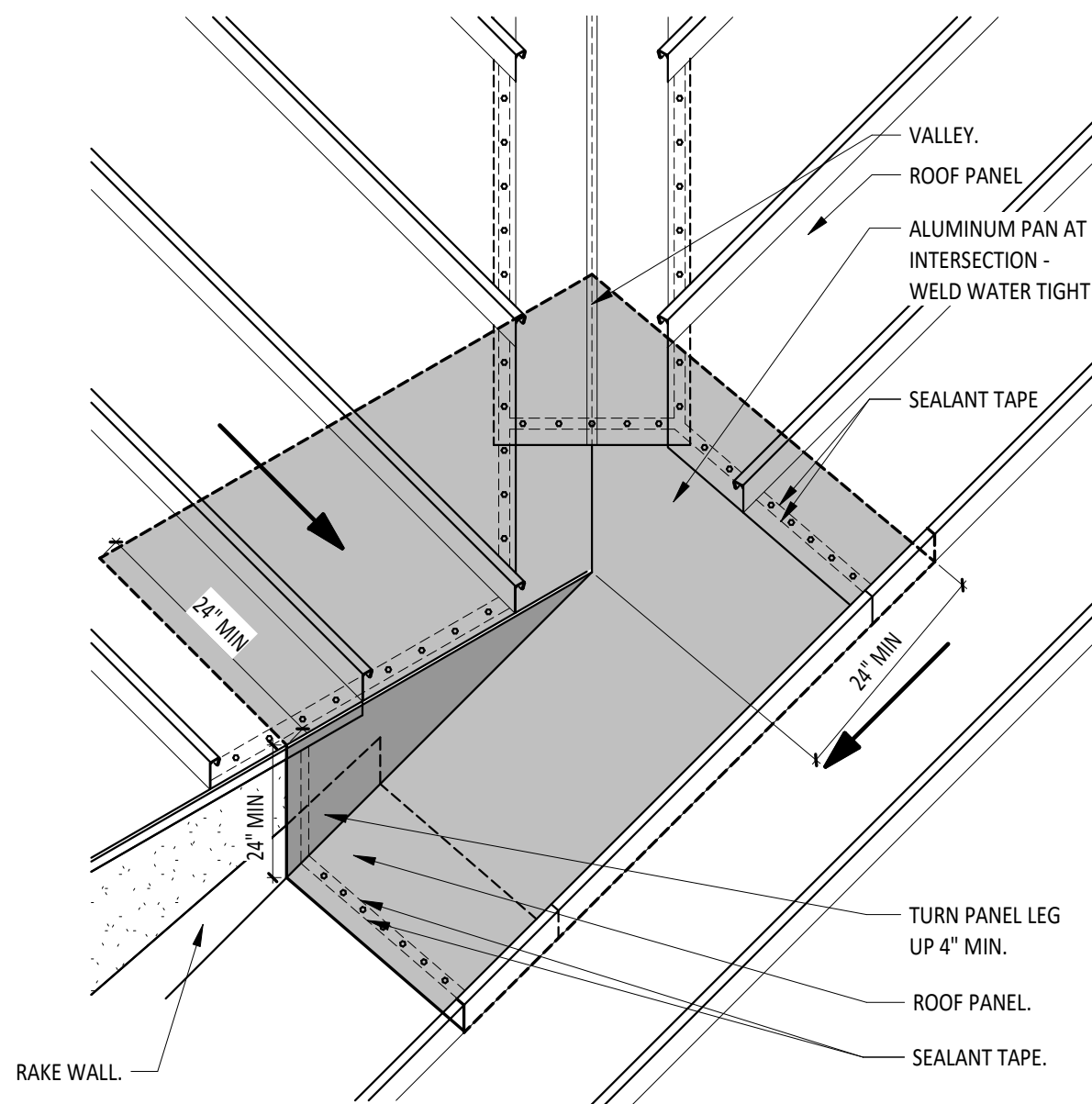

4 VALLEY SEAM INTERSECTION DETAIL
1 1/2" = 1'-0"

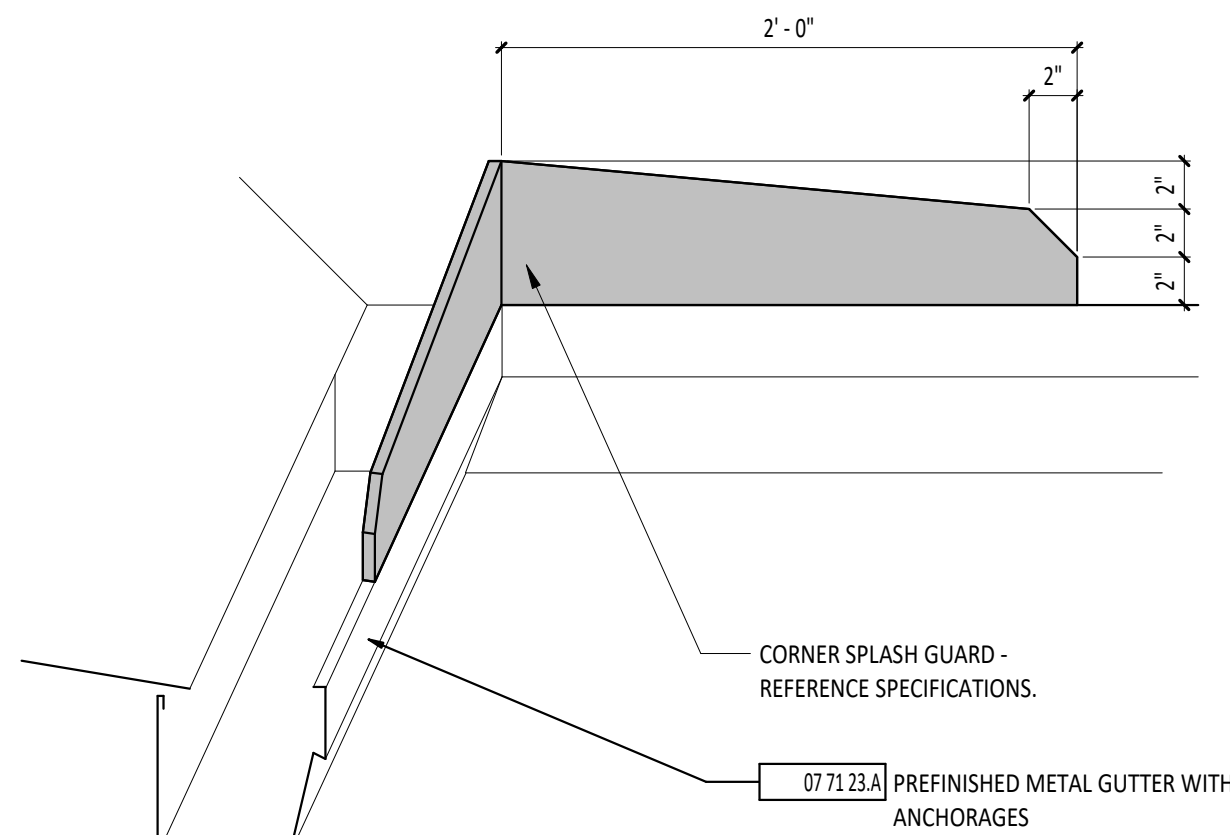

5 CORNER SPLASH DETAIL
1 1/2" = 1'-0"

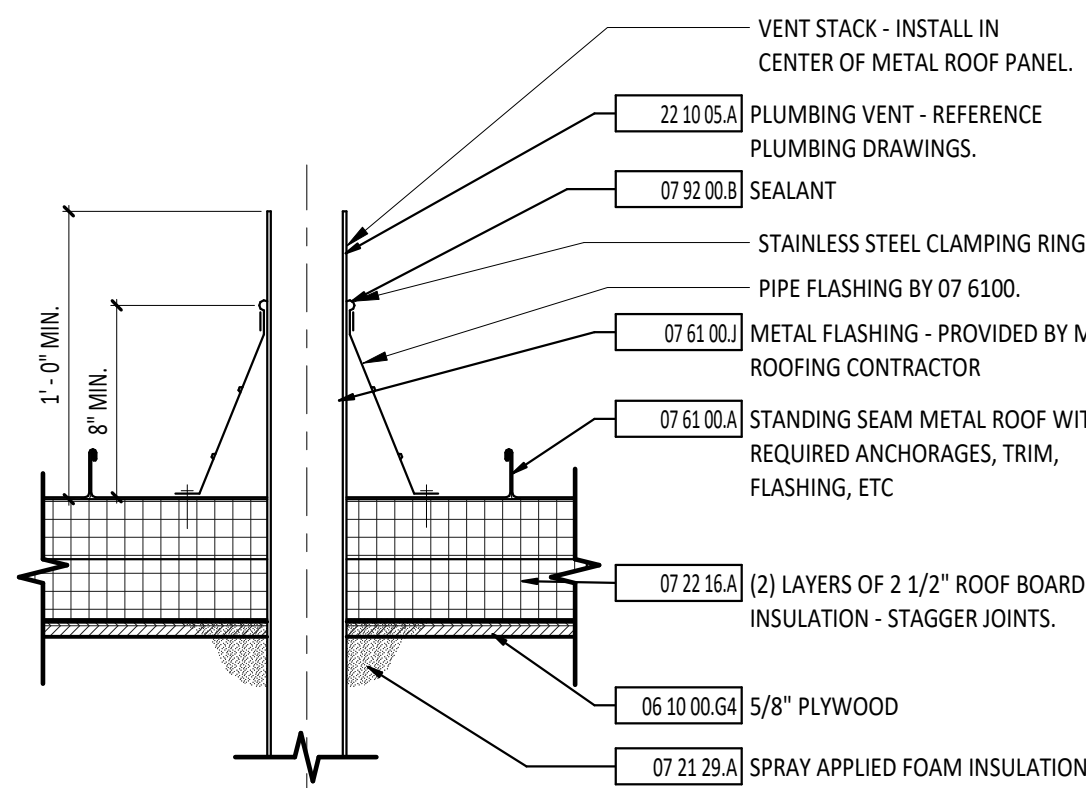

NOTE:
METAL ROOF MANUFACTURER AND DIVISION 22 TO COORDINATE EXACT LOCATION OF ROOF OPENING AND SIZE.

6 VENT STACK PENETRATION DETAIL
1 1/2" = 1'-0"

#	KEYNOTE DESCRIPTION
02 10 00.F1	EXISTING STRUCTURE TO REMAIN
03 15 21.A	VAPOR BARRIER
06 10 00.D4	2X TREATED WOOD BLOCKING/NAILER
06 10 00.F3	2X8 PRESERVATIVE TREATED WOOD BLOCKING/NAILER
06 10 00.F4	2X10 PRESERVATIVE TREATED WOOD BLOCKING/NAILER
06 10 00.G3	1/2" PLYWOOD
06 10 00.G4	5/8" PLYWOOD
06 10 00.I4	5/8" PRESERVATIVE TREATED PLYWOOD
06 10 00.K2	2X6 WOOD FRAMING AT 16" OC
06 10 00.Q	2X12 PRESERVATIVE TREATED WOOD FASCIA - CEDAR FINISH
06 17 53.A	SHOP-FABRICATED WOOD TRUSS - REFERENCE STRUCTURAL DRAWINGS.
07 21 13.B2	1" BOARD INSULATION
07 21 13.B5	2-1/2" BOARD INSULATION
07 21 16.A	BLANKET INSULATION WITH INTEGRAL VAPOR BARRIER
07 21 29.A	SPRAY APPLIED FOAM INSULATION
07 22 16.A	(2) LAYERS OF 2 1/2" ROOF BOARD INSULATION - STAGGER JOINTS.
07 25 00.B	CONTINUOUS AIR BARRIER SYSTEM
07 46 46.A	FIBER-CEMENT SIDING
07 46 46.B	FIBER-CEMENT TRIM BOARD
07 46 46.C	FIBER-CEMENT SOFFIT PANEL WITH CONTINUOUS VENT
07 61 00.A	STANDING SEAM METAL ROOF WITH REQUIRED ANCHORAGES, TRIM, FLASHING, ETC
07 61 00.C	ROOF UNDERLAYMENT
07 61 00.D	VAPOR BARRIER
07 61 00.J	METAL FLASHING - PROVIDED BY METAL ROOFING CONTRACTOR
07 71 00.A	PREFINISHED FASCIA WITH ANCHORAGES
07 71 23.A	PREFINISHED METAL GUTTER WITH ANCHORAGES
07 72 00.F	SNOW GUARD - CONTINUOUS ACROSS TOP OF VERTICAL LEGS - REFERENCE ROOF PLAN FOR LOCATIONS.
07 92 00.B	SEALANT
09 21 16.A2	5/8" GYPSUM WALLBOARD
09 21 16.J	5/8" GYPSUM WALLBOARD APPLIED DIRECTLY TO UNDERSIDE OF WOOD TRUSS
22 10 05.A	PLUMBING VENT - REFERENCE PLUMBING DRAWINGS.



ERIC JAMES BALTZELL
LICENSE #E-65072
EXPIRATION DATE: 12/31/2023



MINSTER, OHIO | COLUMBUS, OHIO | INDIANAPOLIS, INDIANA
creategm.com

VILLAGE OF MINERVA PARK COMMUNITY BUILDING

2829 MINERVA LAKE ROAD, COLUMBUS, OHIO 43231

ISSUANCES/REVISIONS

RE-BID DOCUMENTS	05/09/2022
1 ADDENDUM 01	07/15/2022

PROJECT NUMBER:	DRAWN BY:	CHECKED BY:
20062.01	TAL	JTM

SHEET TITLE:

ROOF DETAILS

SHEET NUMBER:

A5.2

PRINTED ON: 6/14/2022 10:58:02 AM
© COPYRIGHT 2022 GARMANN MILLER & ASSOCIATES, P.C.

DOOR/OPENING SCHEDULE																	
NUMBER	DOOR					FRAME							HARDWARE SET	ROOM KEY SIDE	FUNCTION	LABEL (MIN)	NOTES
	SIZE	THK	MATL	TYPE	GLASS	DEPTH	MATL	TYPE	GLASS	DETAIL NUMBER							
										HEAD	JAMB	SILL					
A100a	3'-0" x 6'-8"	1 3/4"	HM	FG.1	EG1	8 3/4"	HM	3	-	19/A6.2			-	AC-01		Interior	-
A100b	3'-0" x6'-8"	1 3/4"	HM	F	-	8 3/4"	HM	1	-	12/A6.2	17/A6.2			AC-02		Interior	-
A101	3'-0" x 7'-0"	1 3/4"	HM	F	-	7 3/4"	HM	1	-	11/A6.2	16/A6.2			01		Interior	-
A101b	2'-8" x 7'-0"	1 3/4"	HM	F	-	5 3/4"	HM	1	-	11/A6.2	16/A6.2			02		Interior	-
A102	3'-0" x 7'-0"	1 3/4"	HM	F	-	5 3/4"	HM	1	-	11/A6.2	16/A6.2			03		Interior	-
A103	3'-0" x 7'-0"	1 3/4"	HM	F	-	7 3/4"	HM	1	-	11/A6.2	16/A6.2			01		Interior	-
A104	3'-0" x 7'-0"	1 3/4"	HM	F	-	7 3/4"	HM	1	-	11/A6.2	16/A6.2			01		Interior	-
A105	3'-0" x 7'-0"	1 3/4"	HM	F	-	5 3/4"	HM	1	-	11/A6.2	16/A6.2			03		Interior	-
A107	3'-0" x 7'-0"	1 3/4"	HM	F	-	8 3/4"	HM	1	-	12/A6.2	17/A6.2			AC-11		Interior	-
A108a	3'-0" x 6'-8"	1 3/4"	WD	F	-	8 3/4"	HM	1	-	14/A6.2				AC-04		Exterior	-
A108b	3'-0" x 7'-0"	1 3/4"	HM	F	-	7 3/4"	HM	1	-	11/A6.2	16/A6.2			AC-05		Interior	-
A109	3'-0" x 7'-0"	1 3/4"	HM	F	-	8 3/4"	HM	1	-	12/A6.2	17/A6.2			AC-06		Interior	-
A110	3'-0" x 7'-0"	1 3/4"	HM	F	-	8 3/4"	HM	1	-	12/A6.2	17/A6.2			03		Interior	-
A111	3'-0" x 7'-0"	1 3/4"	HM	F	-	7 3/4"	HM	1	-	11/A6.2	16/A6.2			04		Interior	-
A112	3'-0" x 7'-0"	1 3/4"	HM	F	-	7 3/4"	HM	1	-	11/A6.2	16/A6.2			04		Interior	-
A113a	(2) 2'-4" x 7'-0"	1 3/4"	WD	F	-	8 3/4"	HM	2	-	14/A6.2				05		Exterior	-
A113b	3'-0" x 7'-0"	1 3/4"	HM	F	-	7 3/4"	HM	1	-	11/A6.2	16/A6.2			AC-03		Interior	-
A114	3'-0" x6'-8"	1 3/4"	HM	F	-	8 3/4"	HM	1	-	8/A6.2				AC-04		Exterior	-
A200a	3'-0" x 7'-10"	1 3/4"	AL	FG2.1	EG1, EG2	4 1/2"	AL	SFE8	EG1, EG2	1/A6.2	-	-	-	AC-07A	-	Exterior	-
A200b	3'-0" x 7'-10"	1 3/4"	AL	FG2.1	EG1, EG2	4 1/2"	AL	SFE8	EG1, EG2	1/A6.2	-	-	-	AC-07B	-	Exterior	-
A201	3'-0" x 7'-0"	1 3/4"	WD	NL	G1	7 3/4"	HM	1	-	11/A6.2	16/A6.2			04		Interior	-
A202	3'-0" x 6'-8"	1 3/4"	WD	F	-	7 3/4"	HM	1	-	11/A6.2	16/A6.2			06		Interior	-
A203	3'-0" x 6'-8"	1 3/4"	WD	F	-	7 3/4"	HM	1	-	11/A6.2	16/A6.2			06		Interior	-
A204	3'-0" x 6'-8"	1 3/4"	WD	F	-	7 3/4"	HM	1	-	11/A6.2	16/A6.2			06		Interior	-
A205	3'-0" x 6'-8"	1 3/4"	WD	F	-	7 3/4"	HM	1	-	11/A6.2	16/A6.2		-	07		Interior	-
A206a	3'-0" x 7'-10"	1 3/4"	AL	FG2.1	G1	4 1/2"	AL	SF1	G1	18/A6.2	-	-	-	AC-08A	-	Interior	-
A206b	3'-0" x 7'-10"	1 3/4"	AL	FG2.1	G1	4 1/2"	AL	SF1	G1	18/A6.2	-	-	-	AC-08B	-	Interior	-
A206c	3'-0" x 7'-10"	1 3/4"	AL	FG2.1	EG1	4 1/2"	AL	SFE9	EG1	1/A6.2	-	-	-	AC-07A	-	Exterior	-
A206d	3'-0" x 7'-10"	1 3/4"	AL	FG2.1	EG1	4 1/2"	AL	SFE9	EG1	1/A6.2	-	-	-	AC-07B	-	Exterior	-
A207	(2) 3'-0" x 7'-0"	1 3/4"	WD	F	-	7 1/4"	HM	2	-	11/A6.2	16/A6.2			AC-09		Interior	-
A208a	3'-0" x 7'-0"	1 3/4"	HM	HG	EG1	8 3/4"	HM	1	-	2/A6.2				AC-04		Exterior	-
A208b	3'-0" x 6'-8"	1 3/4"	WD	F	-	8 3/4"	HM	1	-	12/A6.2	17/A6.2			AC-05		Interior	-
A209a	2'-8" x 6'-8"	1 3/4"	WD	F	-	7 3/4"	HM	1	-	12/A6.2	17/A6.2			AC-10		Interior	-
A210	(2) 3'-0" x 6'-8"	2 3/4"	AL	FG.1		7 3/4"	AL			13/A6.2				FD		Exterior	-
A210a	(2) 3'-0" x 7'-0"	1 3/4"	WD	FG2.1	G1	8 3/4"	HM	2	-	12/A6.2	17/A6.2			08		Interior	-
A210b	3'-0" x 7'-0"	1 3/4"	WD	FG.1	G1	7 3/4"	HM	1	-	11/A6.2	16/A6.2			09		Interior	-
A211	3'-0" x 7'-0"	1 3/4"	WD	NL	G1	7 3/4"	HM	1	-	11/A6.2	16/A6.2			04		Interior	-
A212	3'-0" x 7'-0"	1 3/4"	WD	NL	G1	8 3/4"	HM	1	-	12/A6.2	17/A6.2			04		Interior	-
A213	3'-0" x6'-8"	1 3/4"	WD	F	-	5 3/4"	HM	1	-	11/A6.2	16/A6.2			06		Interior	-
A214	3'-0" x6'-8"	1 3/4"	WD	F	-	5 3/4"	HM	1	-	11/A6.2	16/A6.2			06		Interior	-
A216	3'-0" x 7'-0"	1 3/4"	WD	NL	G1	5 3/4"	HM	1	-	11/A6.2	16/A6.2			07		Interior	-
A217	3'-0" x 7'-0"	1 3/4"	WD	NL	G1	7 3/4"	HM	1	-	11/A6.2	16/A6.2			04		Interior	-
A218	3'-0" x 7'-0"	1 3/4"	WD	NL	G1	7 3/4"	HM	1	-	11/A6.2	16/A6.2			04		Interior	-
D100	1"													10		Exterior	-
44 TOTAL DOORS																	

EXTERIOR STOREFRONT SCHEDULE			
MARK	DESCRIPTION	FUNCTION	COMMENTS
SFE1	2" x 4 1/2" - STOREFRONT - FRONT SET	Exterior	
SFE2	2" x 4 1/2" - STOREFRONT - FRONT SET	Exterior	
SFE2a	2" x 4 1/2" - STOREFRONT - FRONT SET	Exterior	
SFE3	2" x 4 1/2" - STOREFRONT - FRONT SET	Exterior	
SFE4	2" x 4 1/2" - STOREFRONT - FRONT SET	Exterior	
SFE5	2" x 4 1/2" - STOREFRONT - FRONT SET	Exterior	
SFE6	2" x 4 1/2" - STOREFRONT - FRONT SET	Exterior	
SFE7	2" x 4 1/2" - STOREFRONT - FRONT SET	Exterior	
SFE8	2" x 4 1/2" - STOREFRONT - FRONT SET	Exterior	
SFE9	2" x 4 1/2" - STOREFRONT - FRONT SET	Exterior	

INTERIOR STOREFRONT SCHEDULE			
MARK	DESCRIPTION	FUNCTION	COMMENTS
SF1	2" x 4 1/2" - STOREFRONT - CENTER SET	Interior	

DOOR GENERAL NOTES

- A REFERENCE A6 SHEETS FOR DOOR AND STOREFRONT DETAILS.
B REFERENCE 08 7100 SPECIFICATIONS FOR HARDWARE SETS.
C WHERE FIRE-RATED WALL ASSEMBLIES ARE CALLED OUT ON THE A1 UNIT PLANS, TYPE "X" GYPSUM WALLBOARD IS TO BE USED.

DOOR/OPENING SCHEDULE ABBREVIATIONS

SYMBOL	DESCRIPTION
AL	ALUMINUM
CD	COILING DOOR
DG	DIFFUSING GLASS
F	FLUSH
FG	FULL GLASS
FRG	FIRE RATED GLASS
HG	HALF GLASS
HM	HOLLOW METAL
IG	INSULATED GLASS
LG	LAMINATED GLASS
N	NARROW LITE
SG	SAFETY GLASS
TG	TEMPERED GLASS
W	WOOD

STOREFRONT AND WINDOW TYPE LEGEND

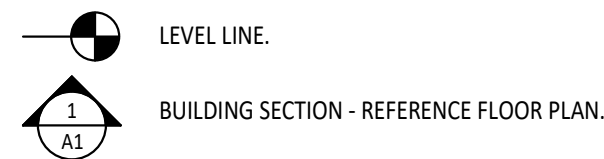

GLAZING TYPES:

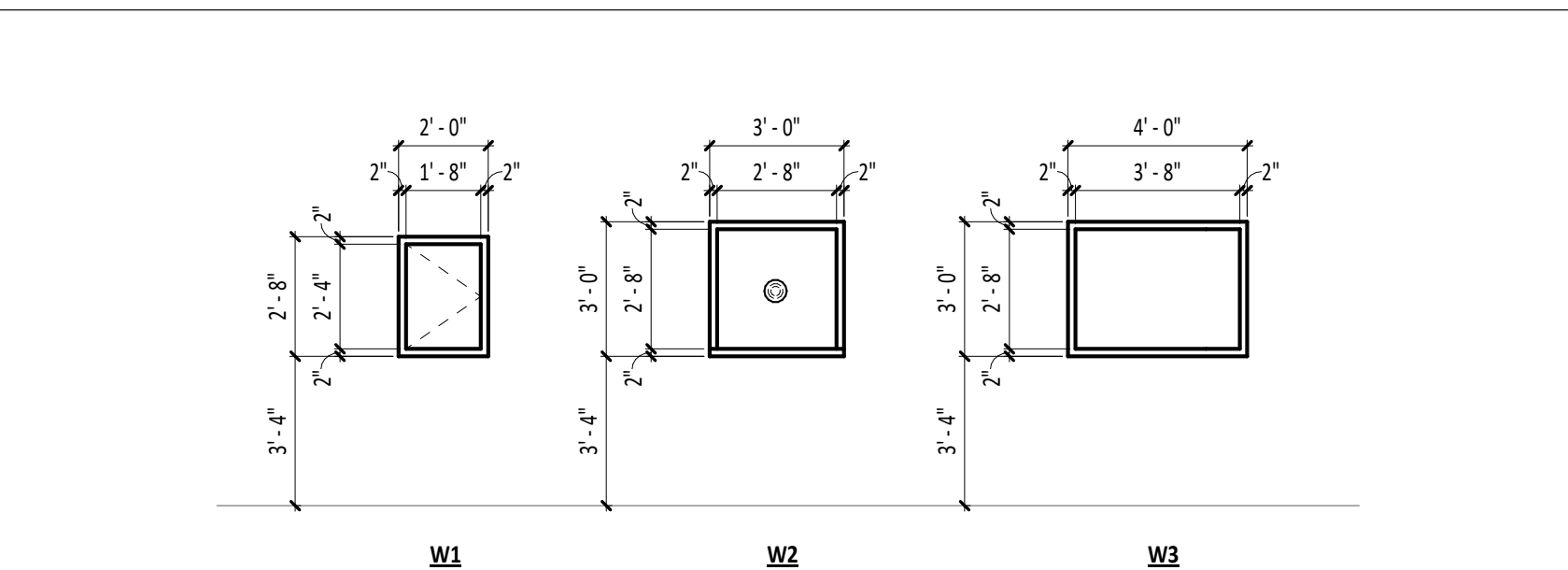
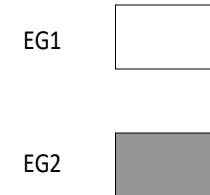

5 HOLLOW METAL WINDOW ELEVATIONS
1/4" = 1'-0"

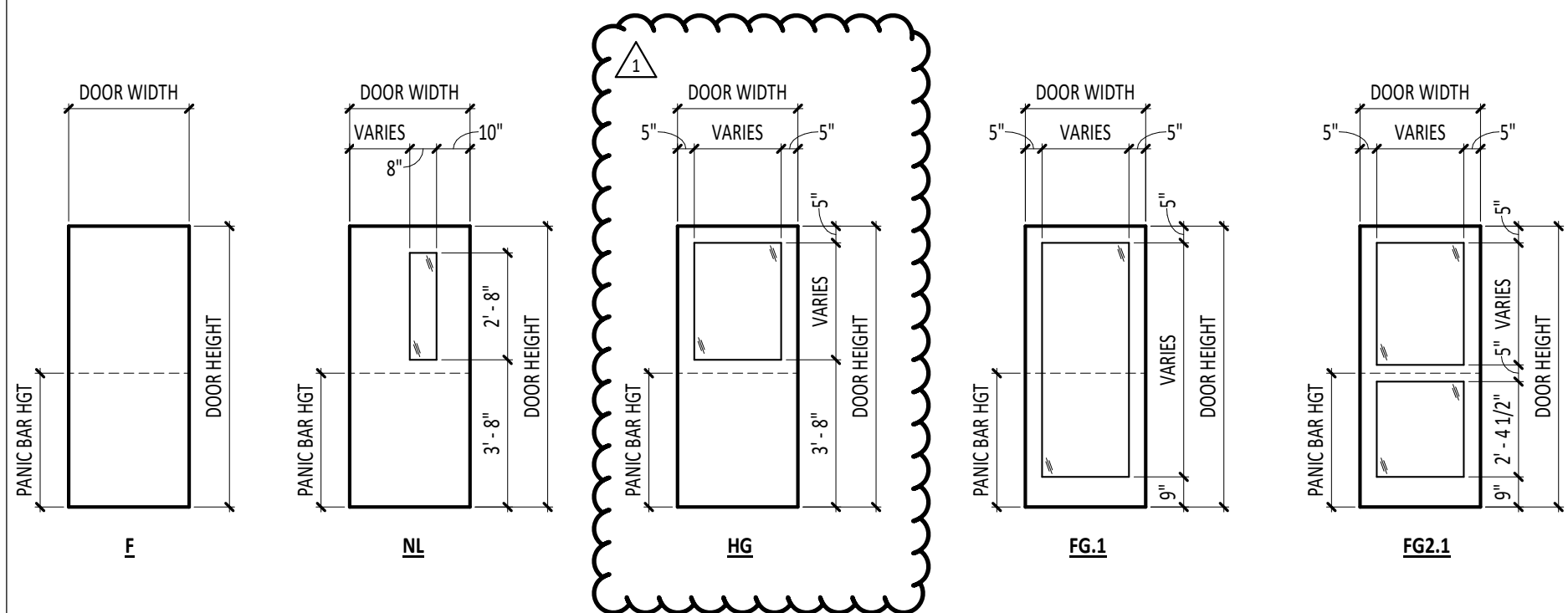

1 DOOR TYPES
1/4" = 1'-0"

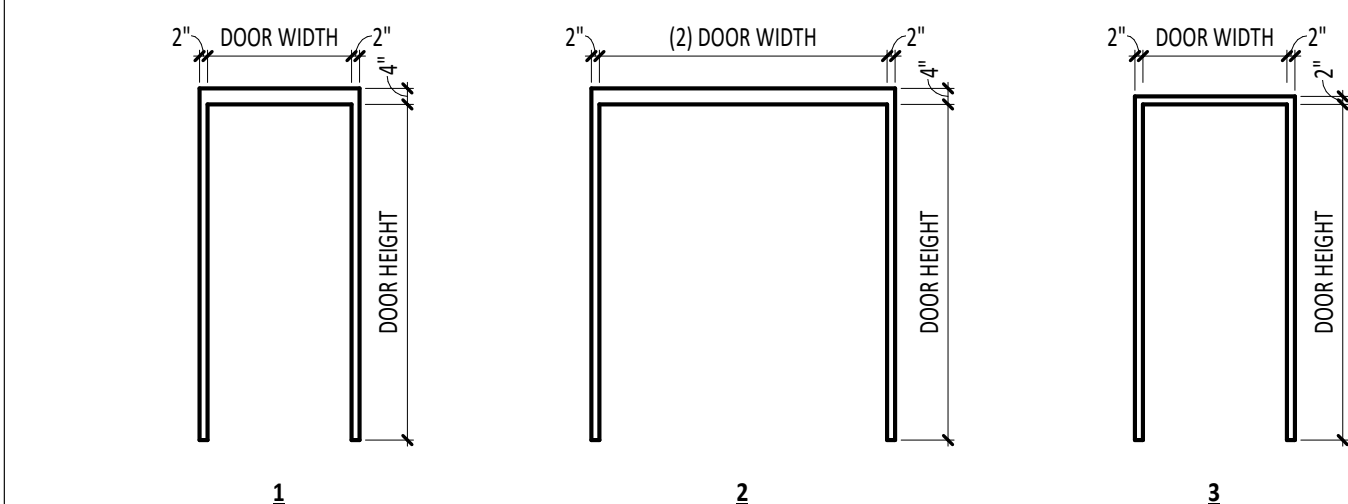

2 HOLLOW METAL DOOR FRAME TYPES
1/4" = 1'-0"

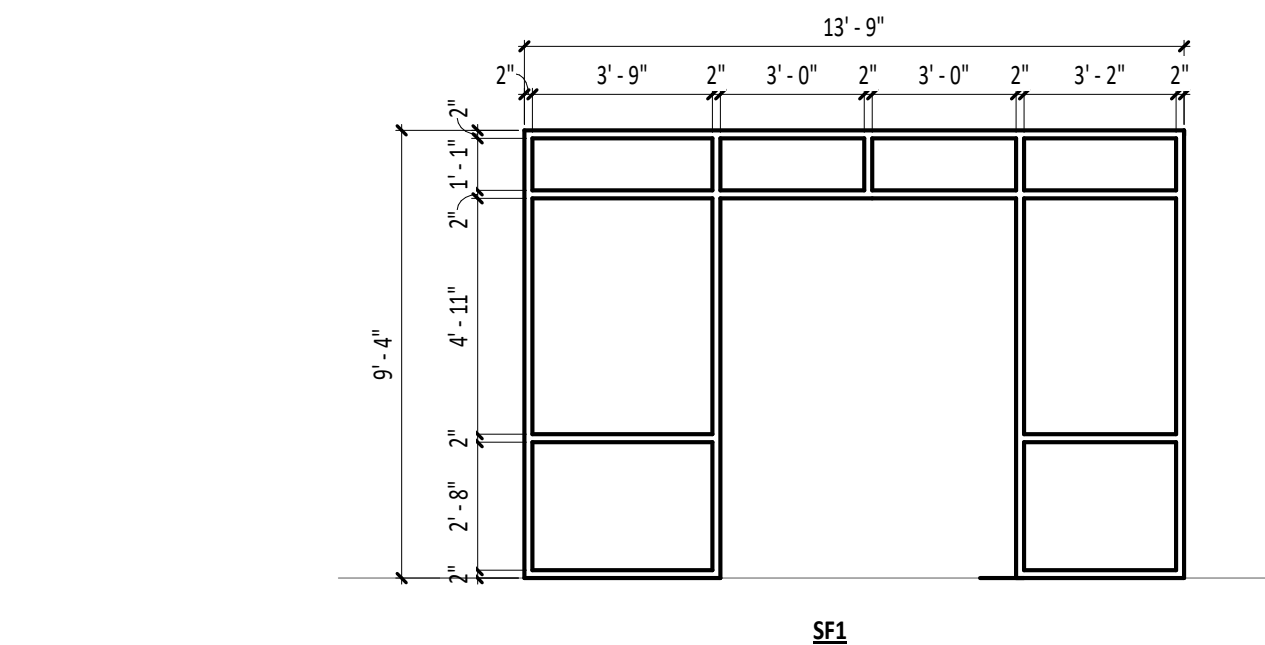

3 INTERIOR STOREFRONT ELEVATIONS
1/4" = 1'-0"

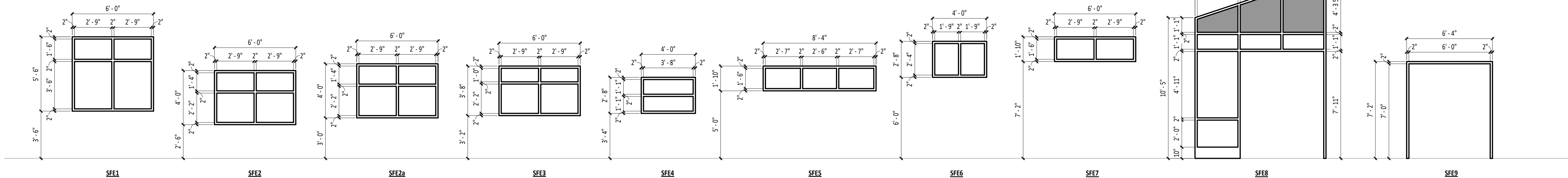

4 EXTERIOR STOREFRONT ELEVATIONS
1/4" = 1'-0"



VILLAGE OF MINERVA PARK COMMUNITY BUILDING

ISSUANCES/REVISIONS

RE-BID DOCUMENTS	05/09/2022
1 ADDENDUM #01	07/15/2022

PROJECT NUMBER:	DRAWN BY:	CHECKED BY:
20062.01	TAL	JTM

SHEET TITLE:

DOOR SCHEDULE AND DETAILS

SHEET NUMBER:

A6.1

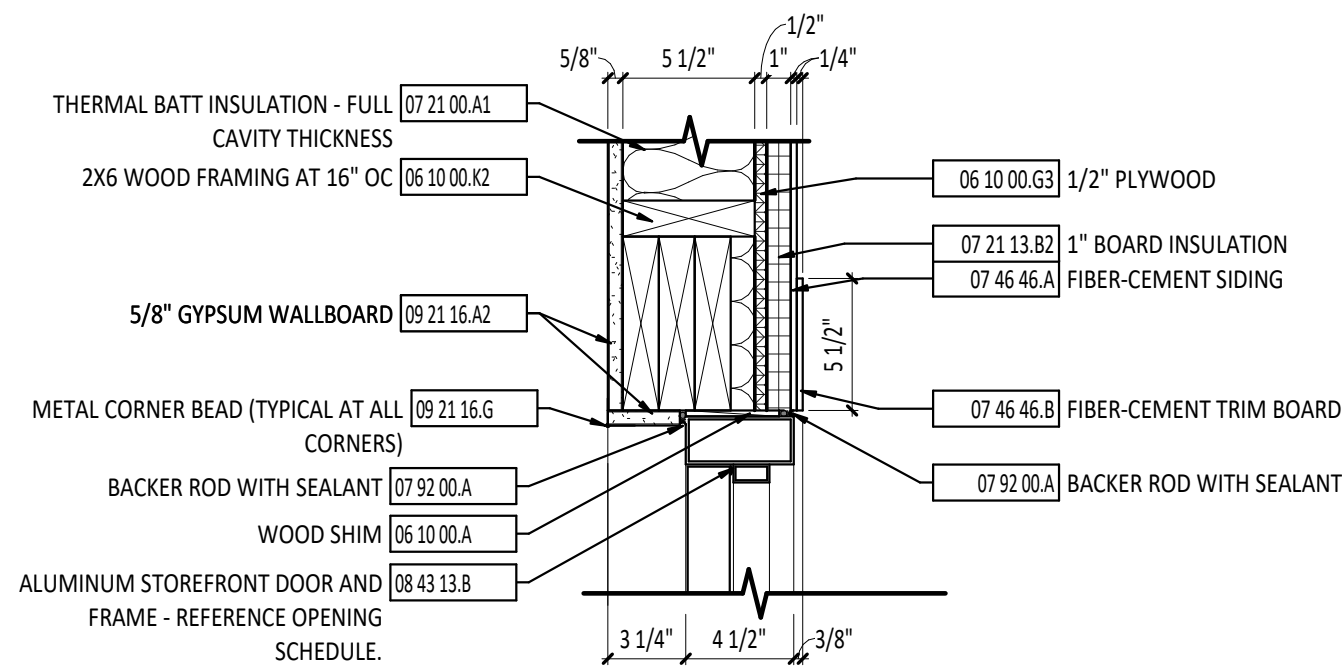
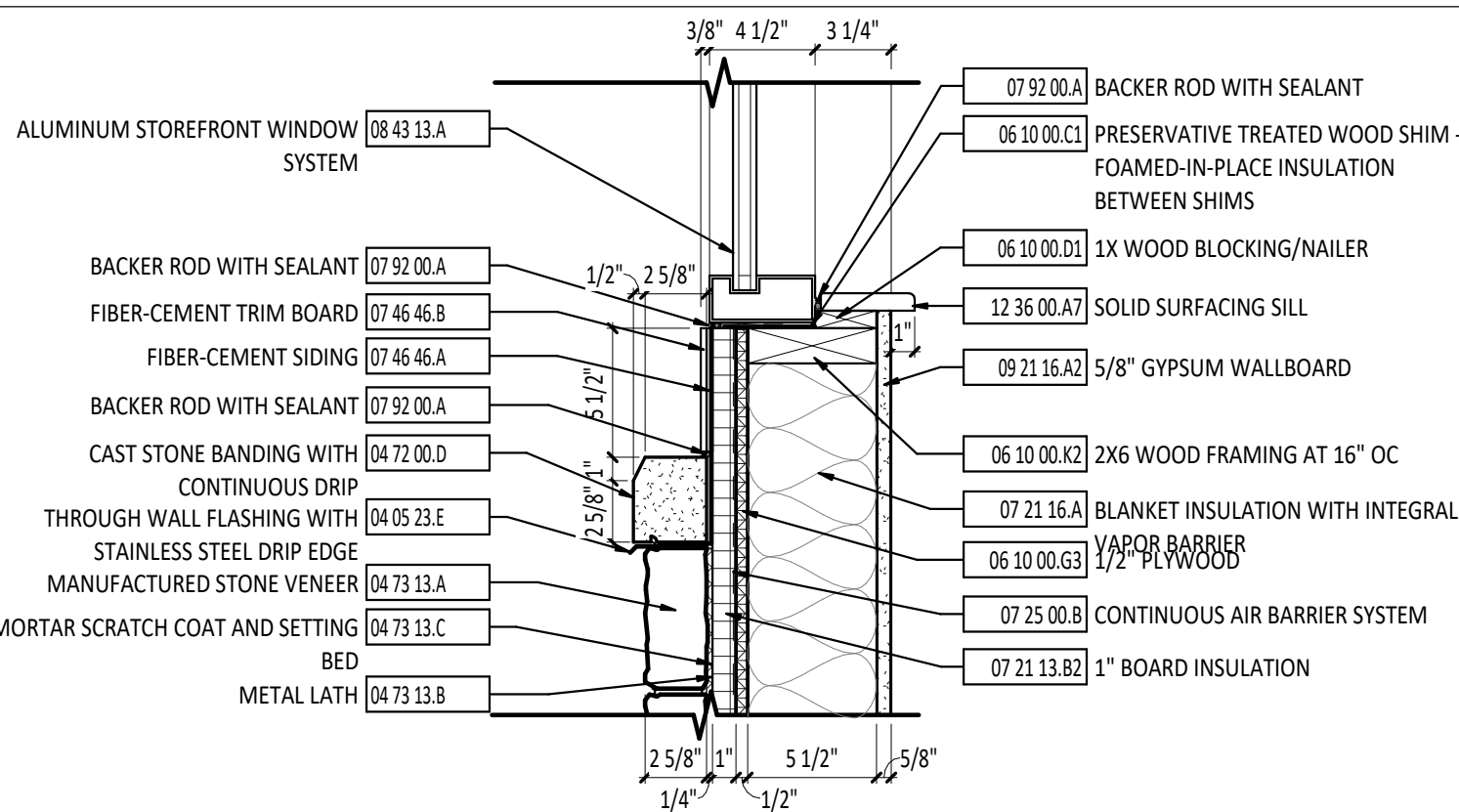
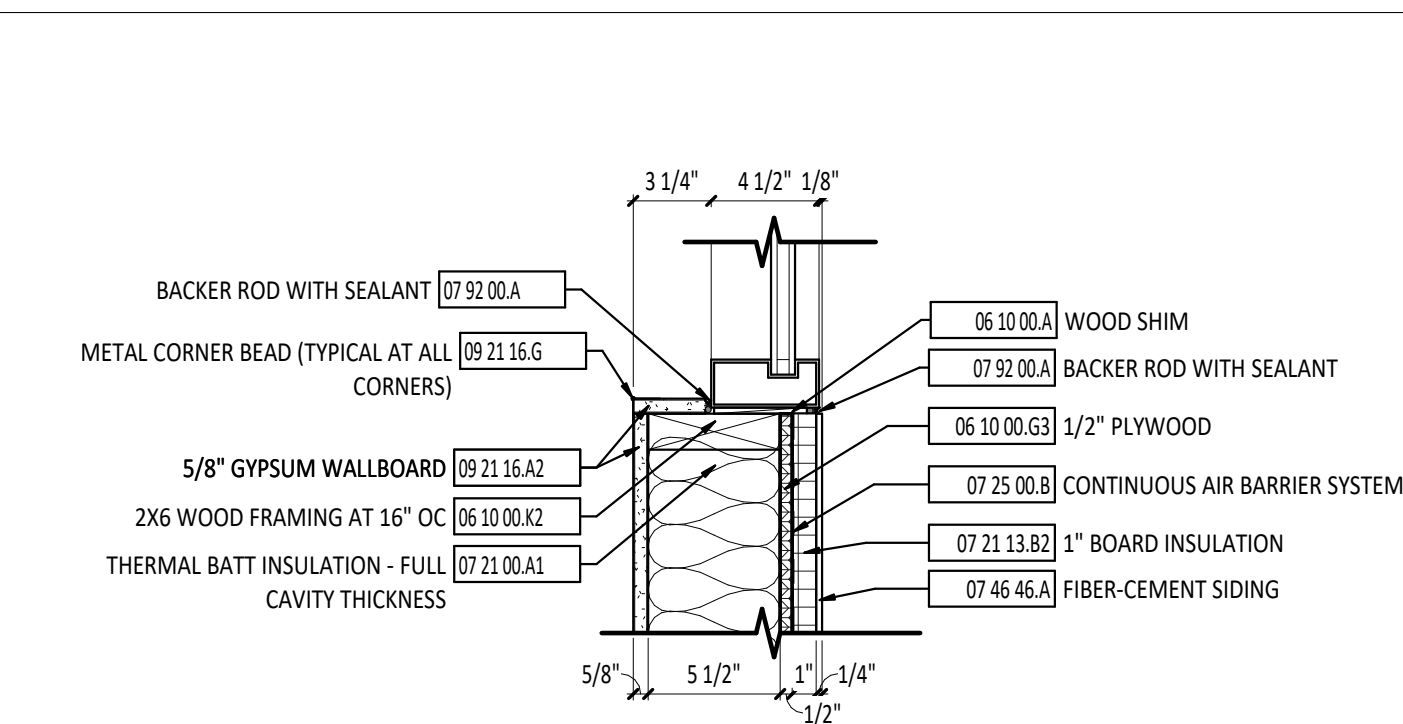
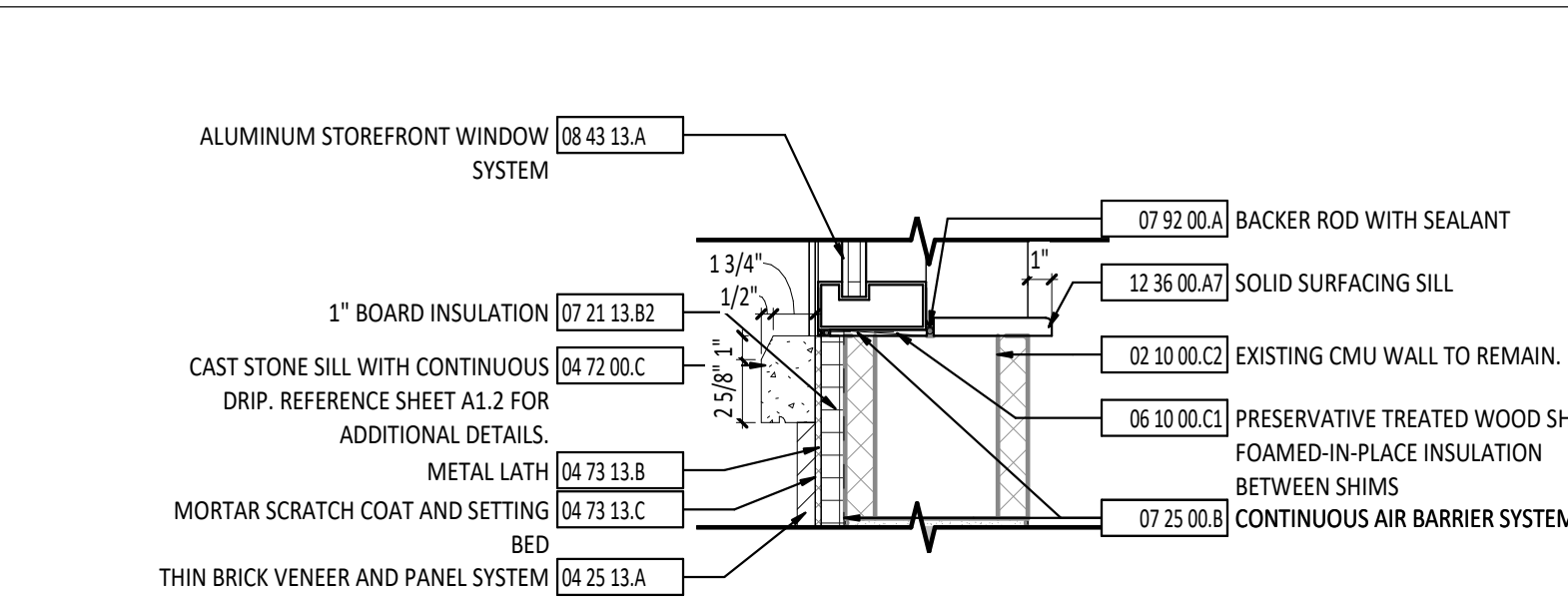
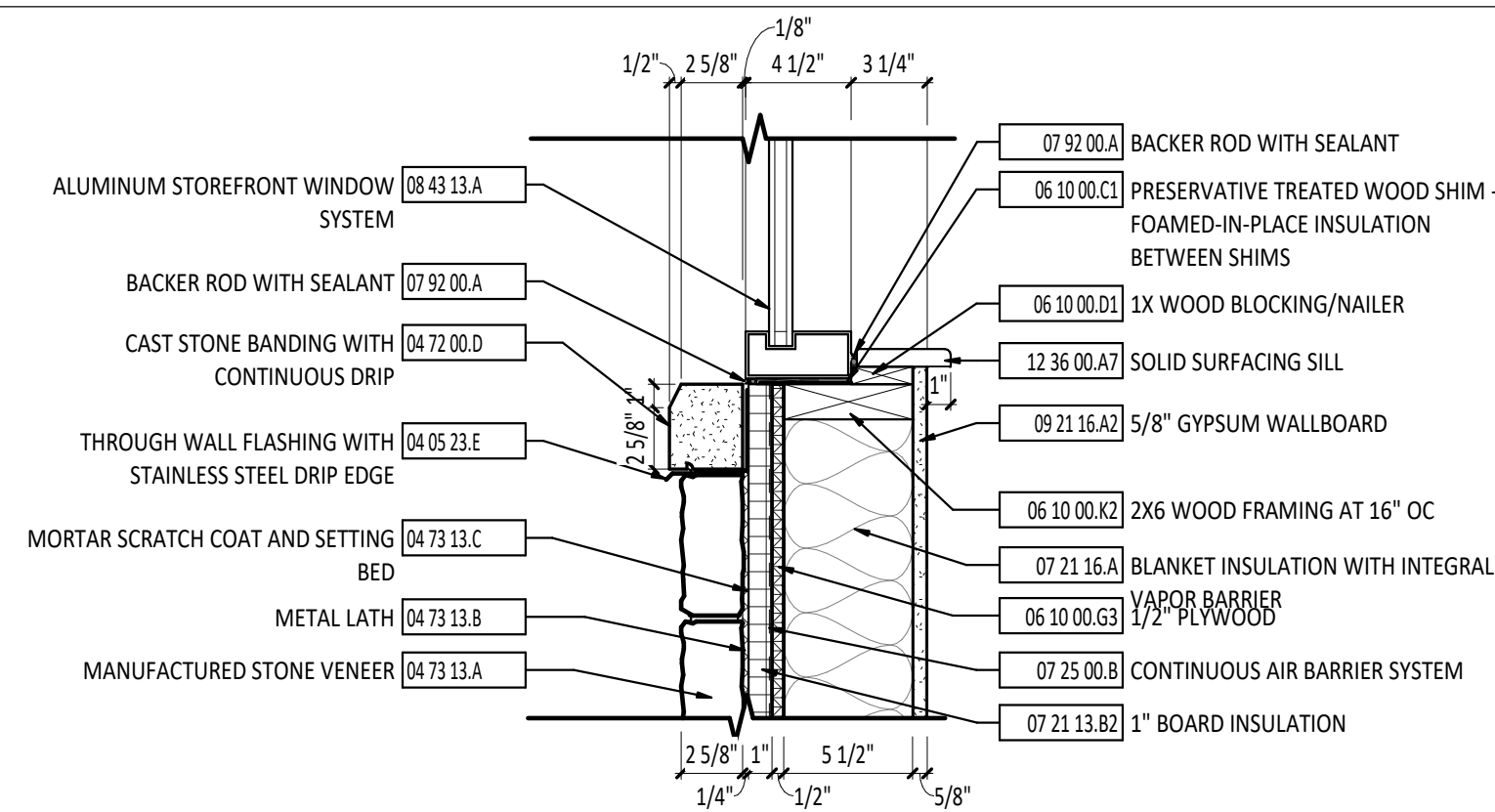
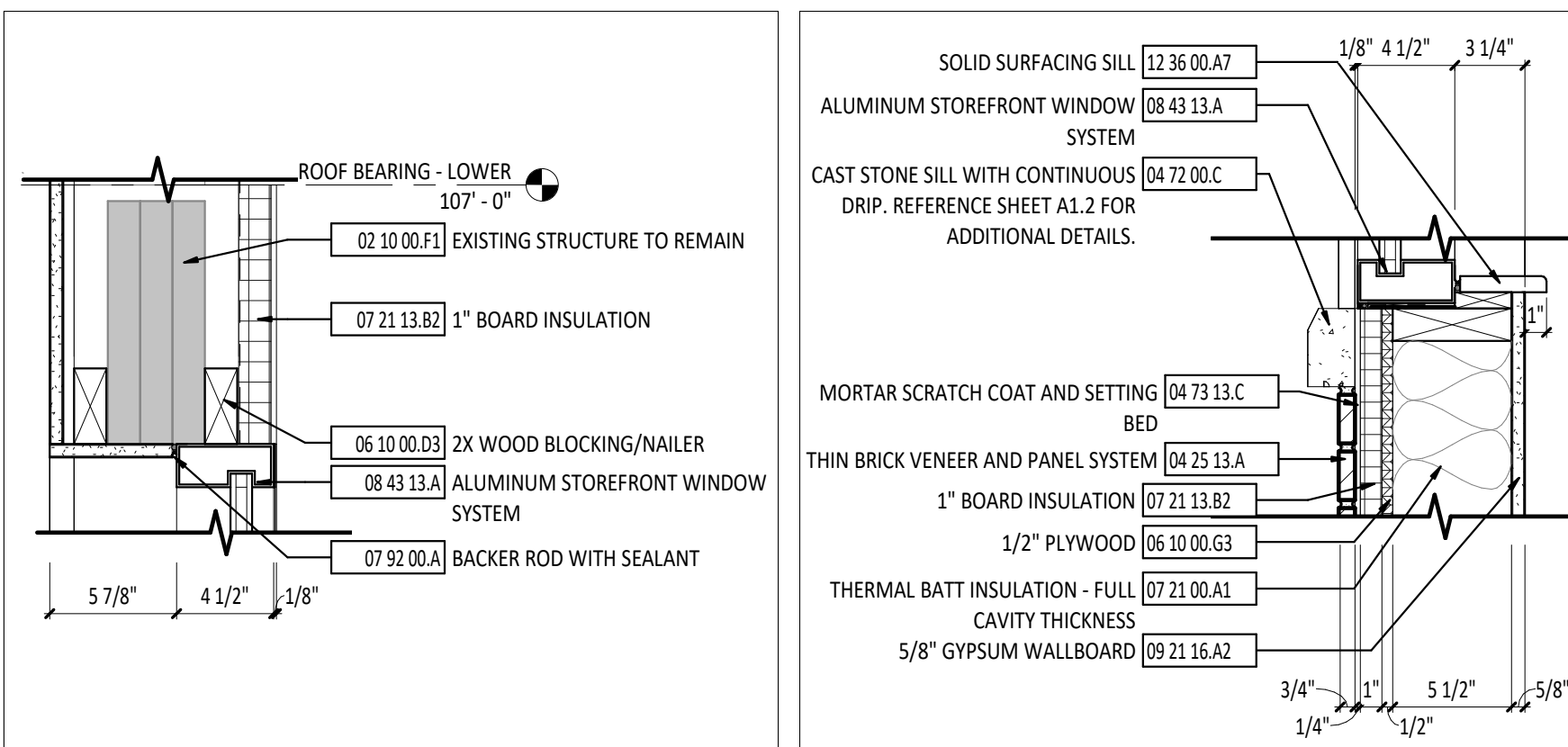
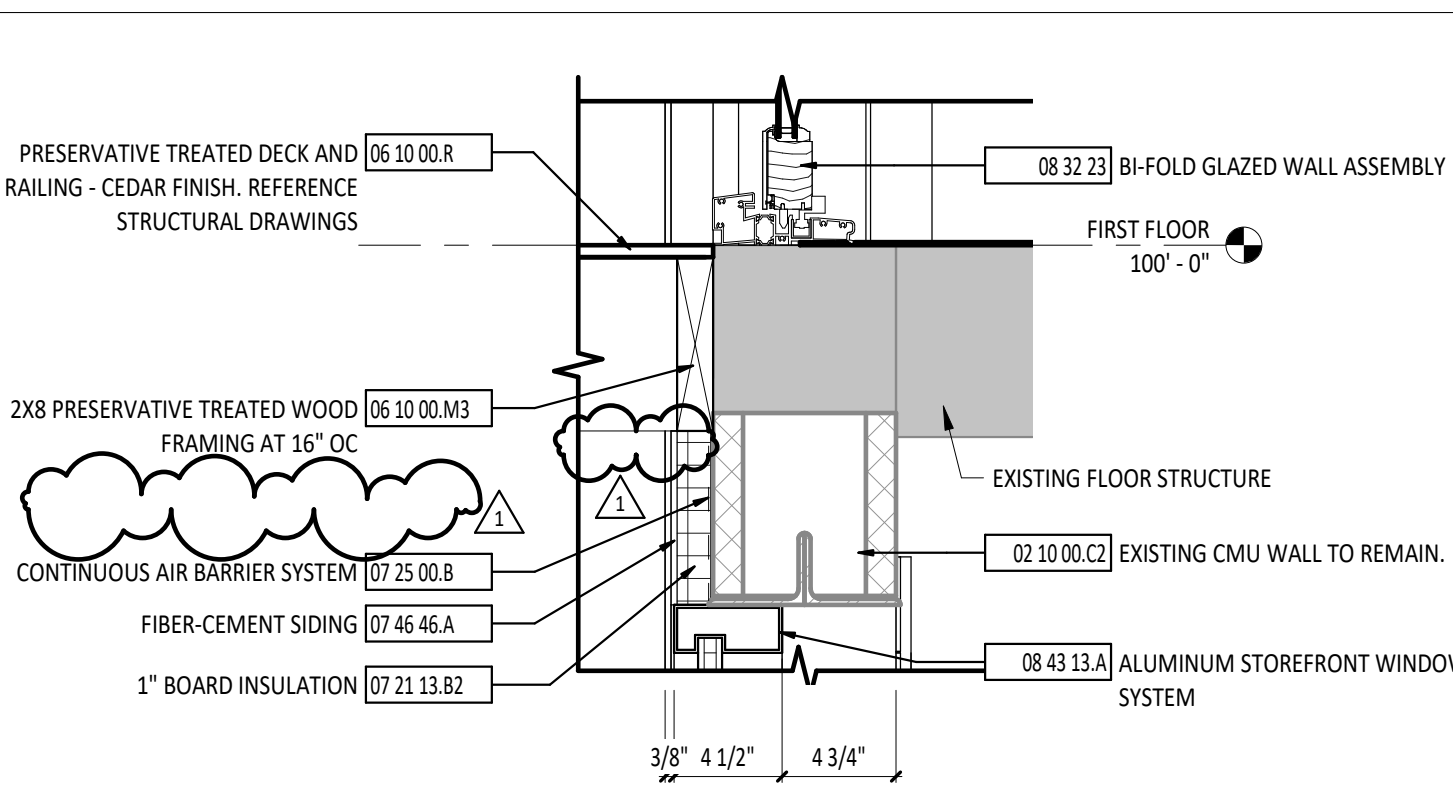
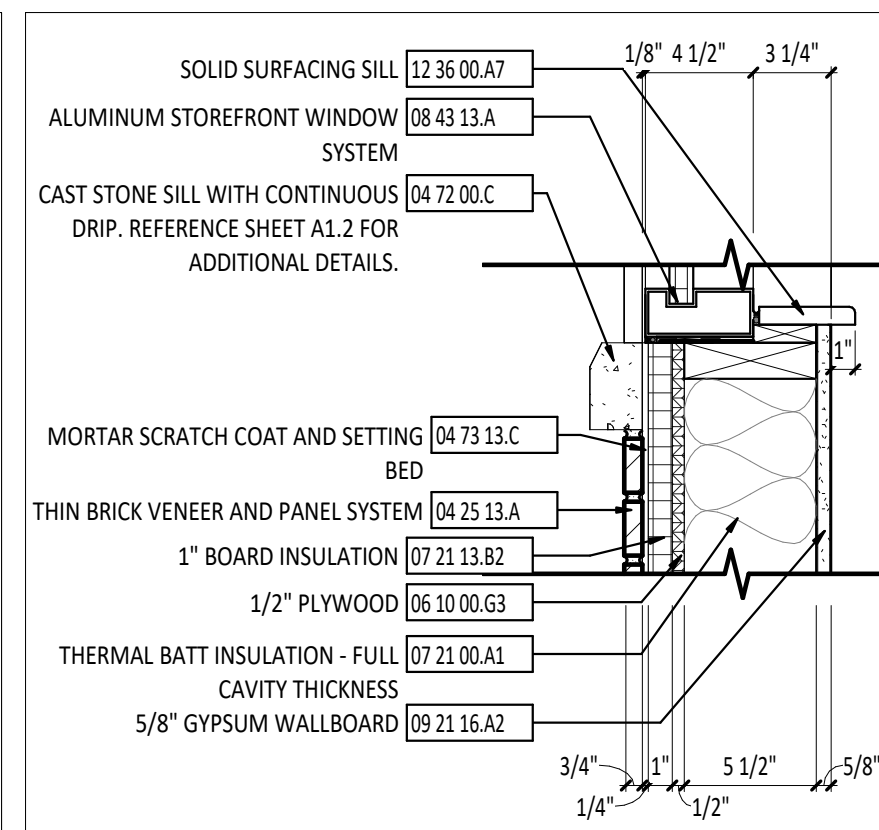
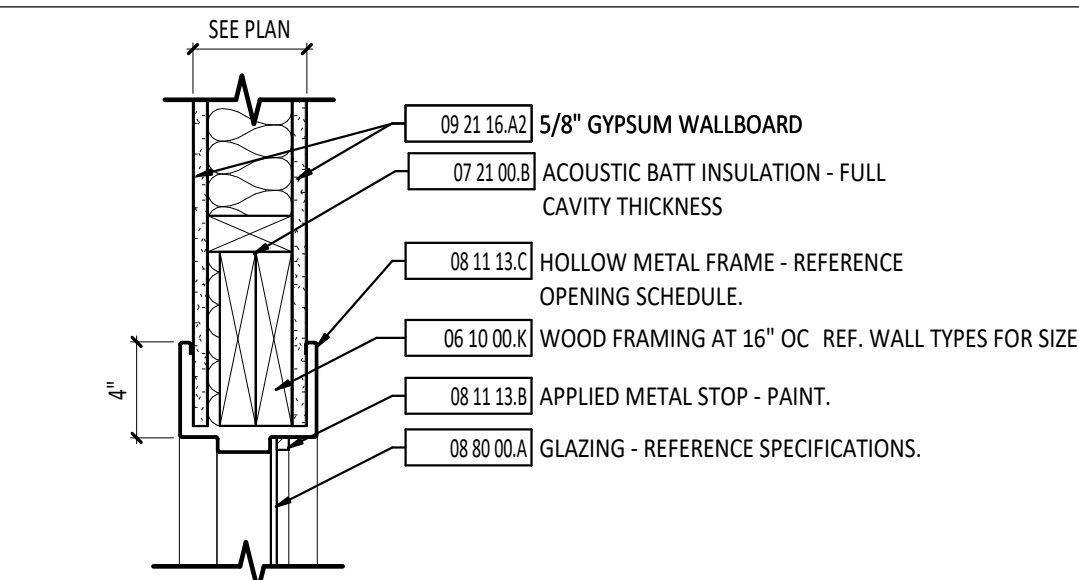
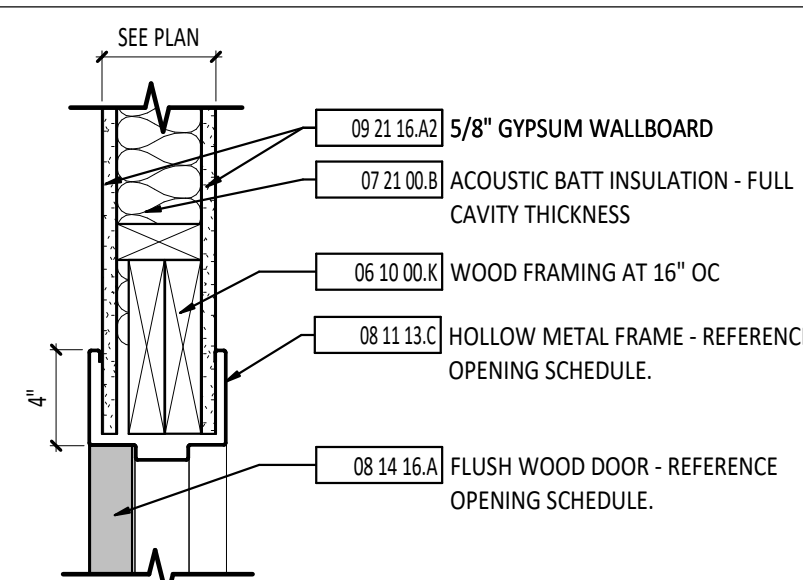
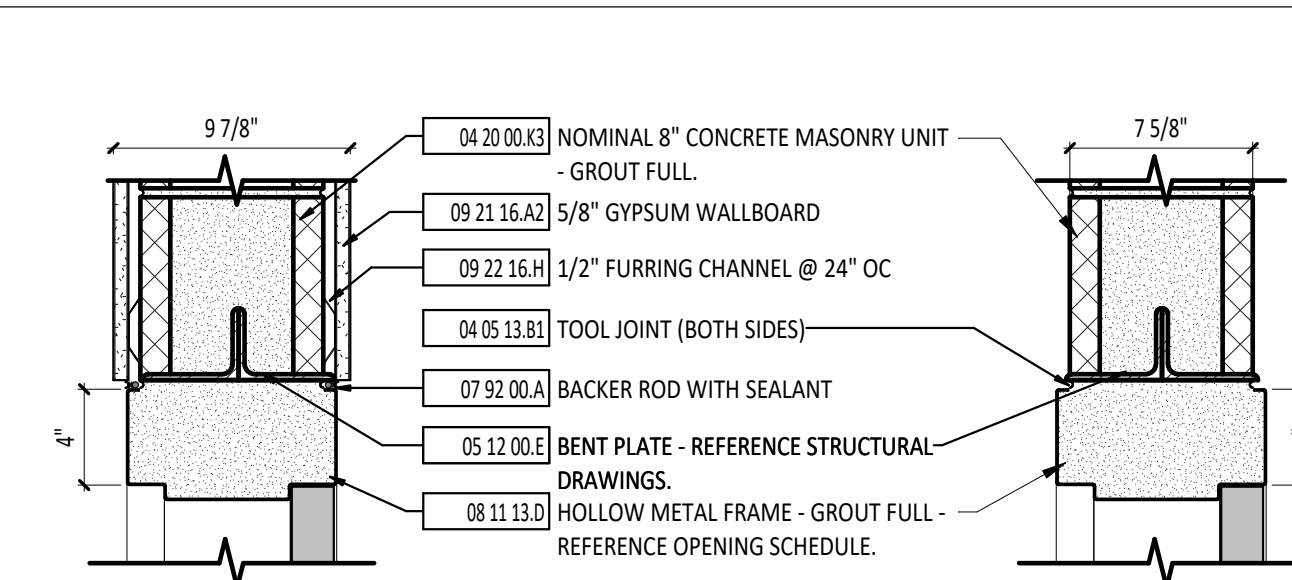
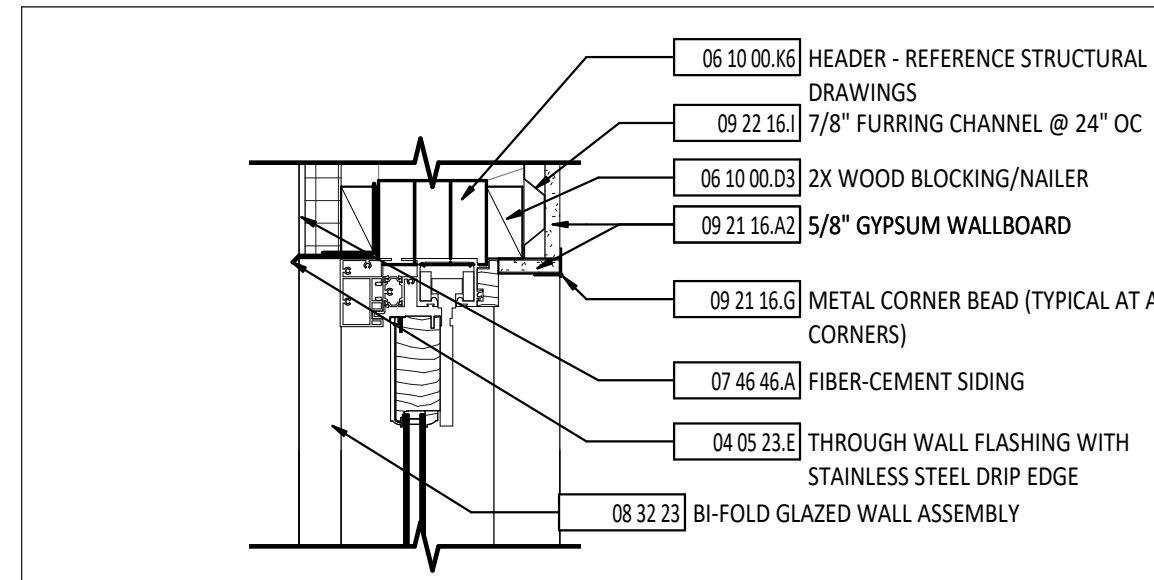
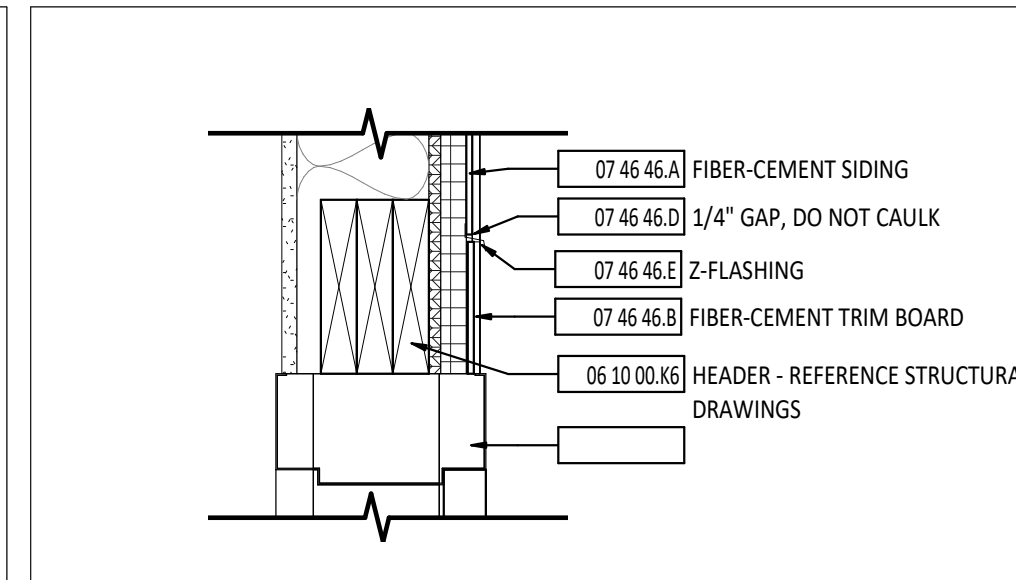
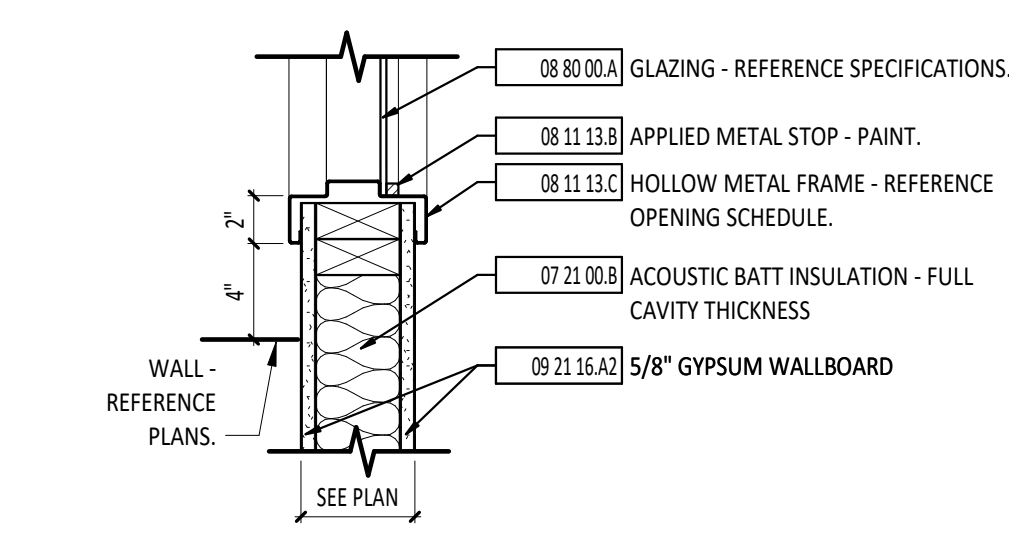
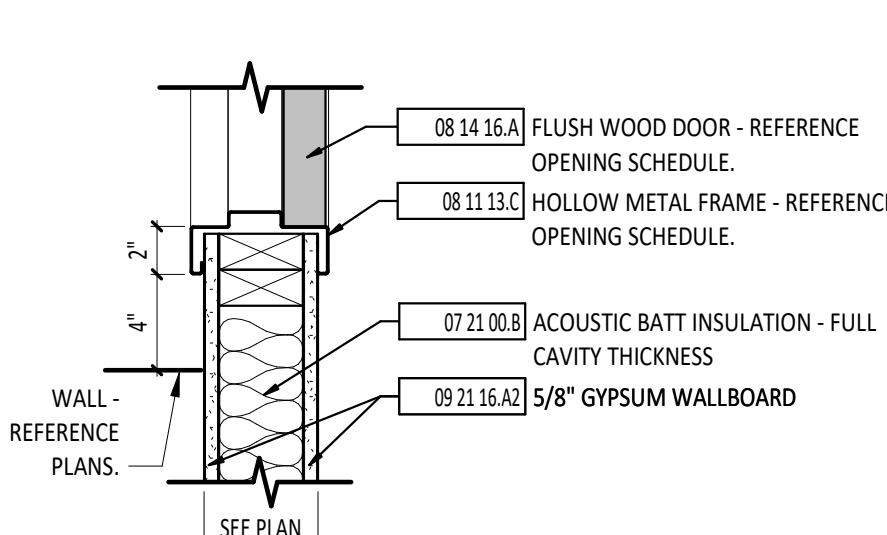
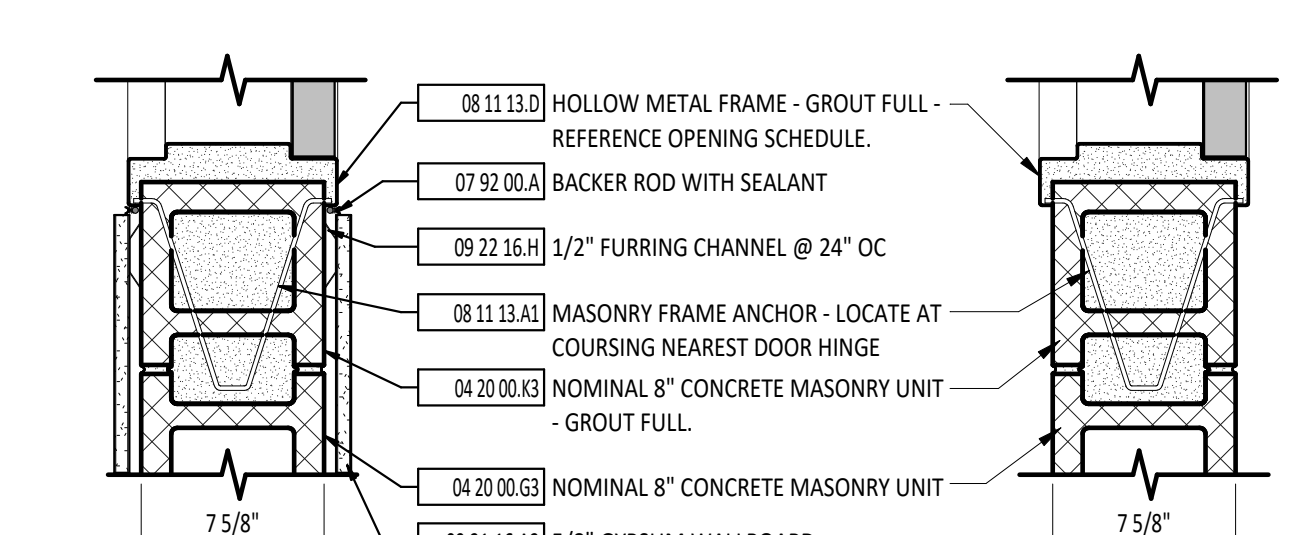
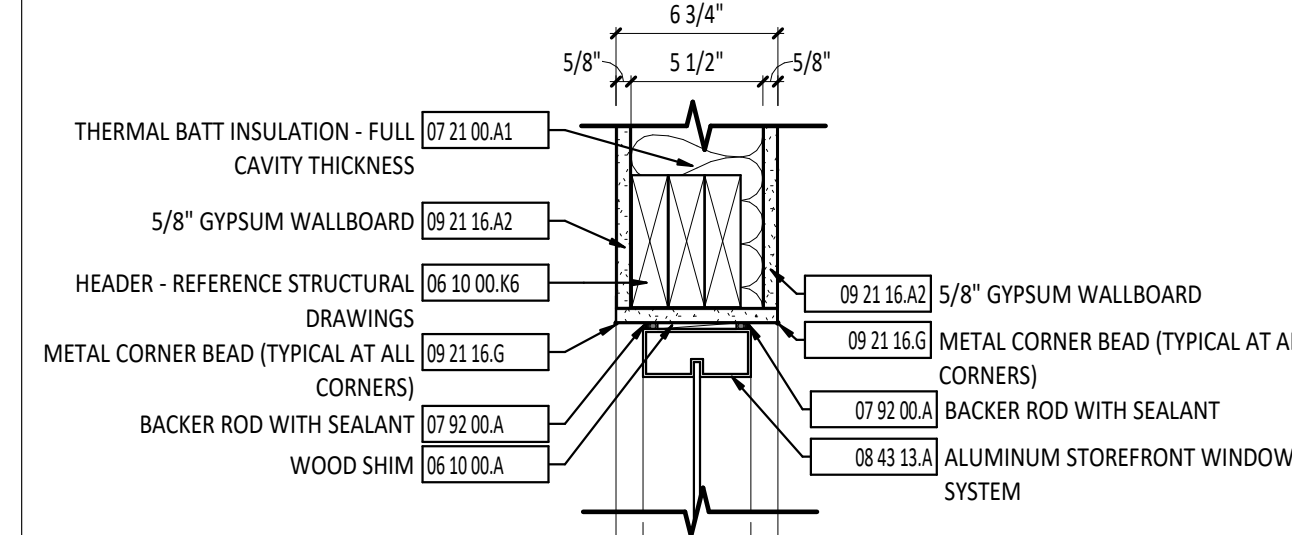
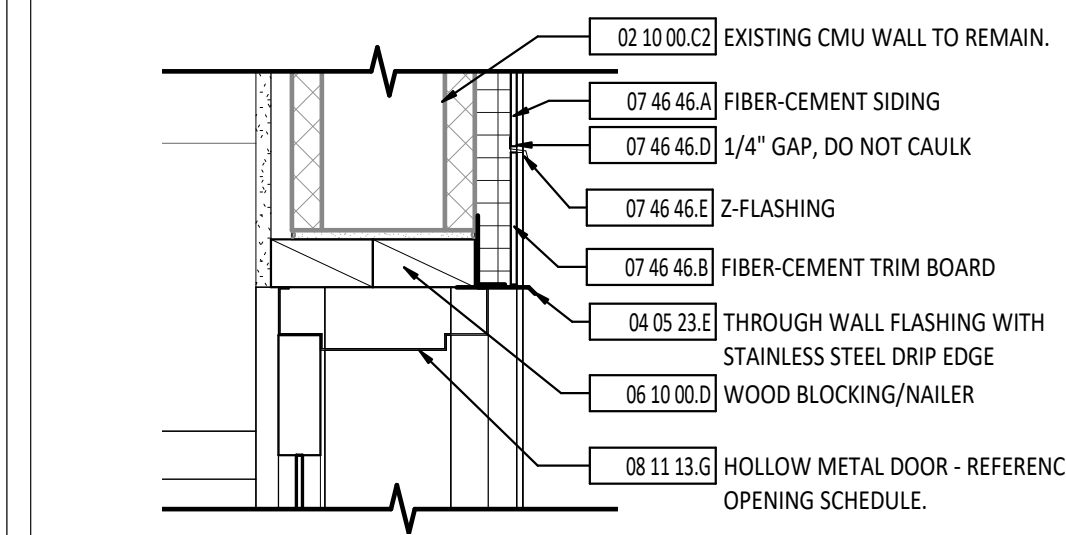
**1**
HEAD DETAIL - INTERIOR
1 1/2" = 1'-0"**2**
HEAD DETAIL - EXTERIOR
1 1/2" = 1'-0"**3**
WINDOW HEAD AT CMU
1 1/2" = 1'-0"**4**
SILL DETAIL - EXTERIOR
1 1/2" = 1'-0"**5**
SILL DETAIL - EXTERIOR
1 1/2" = 1'-0"**6**
WINDOW SILL - EXISTING CMU
1 1/2" = 1'-0"**7**
JAMB DETAIL - EXTERIOR
1 1/2" = 1'-0"**8**
Door Sill - to Deck
1 1/2" = 1'-0"**9**
DOOR HEAD AT EXISTING HEADER
1 1/2" = 1'-0"**20**
SILL DETAIL - BRICK AT WOOD STUD
1 1/2" = 1'-0"**10**
HEAD DETAIL - INTERIOR
1 1/2" = 1'-0"**11**
HEAD DETAIL - INTERIOR
1 1/2" = 1'-0"**12**
HEAD DETAIL - INTERIOR
1 1/2" = 1'-0"**13**
HEAD DETAIL - EXTERIOR
1 1/2" = 1'-0"**14**
HEAD DETAIL - EXTERIOR
1 1/2" = 1'-0"**15**
JAMB DETAIL - INTERIOR
1 1/2" = 1'-0"**16**
JAMB DETAIL - INTERIOR
1 1/2" = 1'-0"**17**
JAMB DETAIL - INTERIOR
1 1/2" = 1'-0"**18**
HEAD DETAIL - INTERIOR
1 1/2" = 1'-0"**19**
HEAD DETAIL - EXTERIOR
1 1/2" = 1'-0"

KEYNOTE LEGEND

#	KEYNOTE DESCRIPTION
02 10 00.C1	EXISTING CMU WALL TO REMAIN. CLEAN SURFACES AND PREPARE FOR NEW MATERIAL.
02 10 00.C2	EXISTING CMU WALL TO REMAIN.
02 10 00.F1	EXISTING STRUCTURE TO REMAIN
04 05 13.B1	TOOL JOINT (BOTH SIDES)
04 05 23.C	CONTINUOUS TERMINATION BAR AND SEALANT
04 05 23.E	THROUGH WALL FLASHING WITH STAINLESS STEEL DRIP EDGE
04 20 00.F	CONCRETE MASONRY UNIT BOND BEAM - REFERENCE STRUCTURAL DRAWINGS.
04 20 00.G3	NOMINAL 8" CONCRETE MASONRY UNIT
04 20 00.K3	NOMINAL 8" CONCRETE MASONRY UNIT - GROUT FULL.
04 25 13.A	THIN BRICK VENEER AND PANEL SYSTEM
04 72 00.C	CAST STONE SILL WITH CONTINUOUS DRIP. REFERENCE SHEET A1.2 FOR ADDITIONAL DETAILS.
04 72 00.D	CAST STONE BANDING WITH CONTINUOUS DRIP
04 73 13.A	MANUFACTURED STONE VENEER
04 73 13.B	METAL LATH
04 73 13.C	MORTAR SCRATCH COAT AND SETTING BED
05 12 00.E	BENT PLATE - REFERENCE STRUCTURAL DRAWINGS.
06 10 00.A	WOOD SHIM
06 10 00.C1	PRESERVATIVE TREATED WOOD SHIM - FOAMED-IN-PLACE INSULATION BETWEEN SHIMS
06 10 00.D	WOOD BLOCKING/NAILER
06 10 00.D1	1X WOOD BLOCKING/NAILER
06 10 00.D3	2X WOOD BLOCKING/NAILER
06 10 00.G3	1/2" PLYWOOD
06 10 00.K	WOOD FRAMING AT 16" OC
06 10 00.K2	2X6 WOOD FRAMING AT 16" OC
06 10 00.K6	HEADER - REFERENCE STRUCTURAL DRAWINGS
06 10 00.M3	2X8 PRESERVATIVE TREATED WOOD FRAMING AT 16" OC
06 10 00.R	PRESERVATIVE TREATED DECK AND RAILING - CEDAR FINISH. REFERENCE STRUCTURAL DRAWINGS
07 21 00.A1	THERMAL BATT INSULATION - FULL CAVITY THICKNESS
07 21 00.B	ACOUSTIC BATT INSULATION - FULL CAVITY THICKNESS
07 21 13.B2	1" BOARD INSULATION
07 21 13.B3	1 1/2" BOARD INSULATION
07 21 16.A	BLANKET INSULATION WITH INTEGRAL VAPOR BARRIER
07 25 00.B	CONTINUOUS AIR BARRIER SYSTEM
07 46 46.A	FIBER-CEMENT SIDING
07 46 46.B	FIBER-CEMENT TRIM BOARD
07 46 46.D	1/4" GAP, DO NOT CAULK
07 46 46.E	Z-FLASHING
07 92 00.A	BACKER ROD WITH SEALANT
08 11 13.A1	MASONRY FRAME ANCHOR - LOCATE AT COURSING NEAREST DOOR HINGE
08 11 13.B	APPLIED METAL STOP - PAINT.
08 11 13.C	HOLLOW METAL FRAME - REFERENCE OPENING SCHEDULE.
08 11 13.D	HOLLOW METAL FRAME - GROUT FULL - REFERENCE OPENING SCHEDULE.
08 11 13.G	HOLLOW METAL DOOR - REFERENCE OPENING SCHEDULE.
08 14 16.A	FLUSH WOOD DOOR - REFERENCE OPENING SCHEDULE.
08 32 23	BI-FOLD GLAZED WALL ASSEMBLY
08 43 13.A	ALUMINUM STOREFRONT WINDOW SYSTEM
08 43 13.B	ALUMINUM STOREFRONT DOOR AND FRAME - REFERENCE OPENING SCHEDULE.
08 80 00.A	GLAZING - REFERENCE SPECIFICATIONS.
09 21 16.A2	5/8" GYPSUM WALLBOARD
09 21 16.G	METAL CORNER BEAD (TYPICAL AT ALL CORNERS)
09 22 16.G1	1/2" FURRING CHANNEL @ 24" OC
09 22 16.I	7/8" FURRING CHANNEL @ 24" OC
09 51 00.A	ACOUSTICAL CEILING TILE AND SUSPENSION SYSTEM - REFERENCE REFLECTED CEILING PLANS FOR SPECIFIC CEILING TYPE.
12 36 00.A7	SOLID SURFACING SILL

ERIC JAMES BALTZELL
LICENSE #R-65072
EXPIRATION DATE: 12/31/2023VILLAGE OF MINERVA PARK
COMMUNITY BUILDING

2829 MINERVA LAKE ROAD, COLUMBUS, OHIO 43231

ISSUANCES/REVISIONS

RE-BID DOCUMENTS	05/09/2022
1 ADDENDUM 01	07/15/2022

PROJECT NUMBER:	DRAWN BY:	CHECKED BY:
20062.01	TAL	JTM

SHEET TITLE:

DOOR AND FRAME
DETAILS

SHEET NUMBER:

A6.2

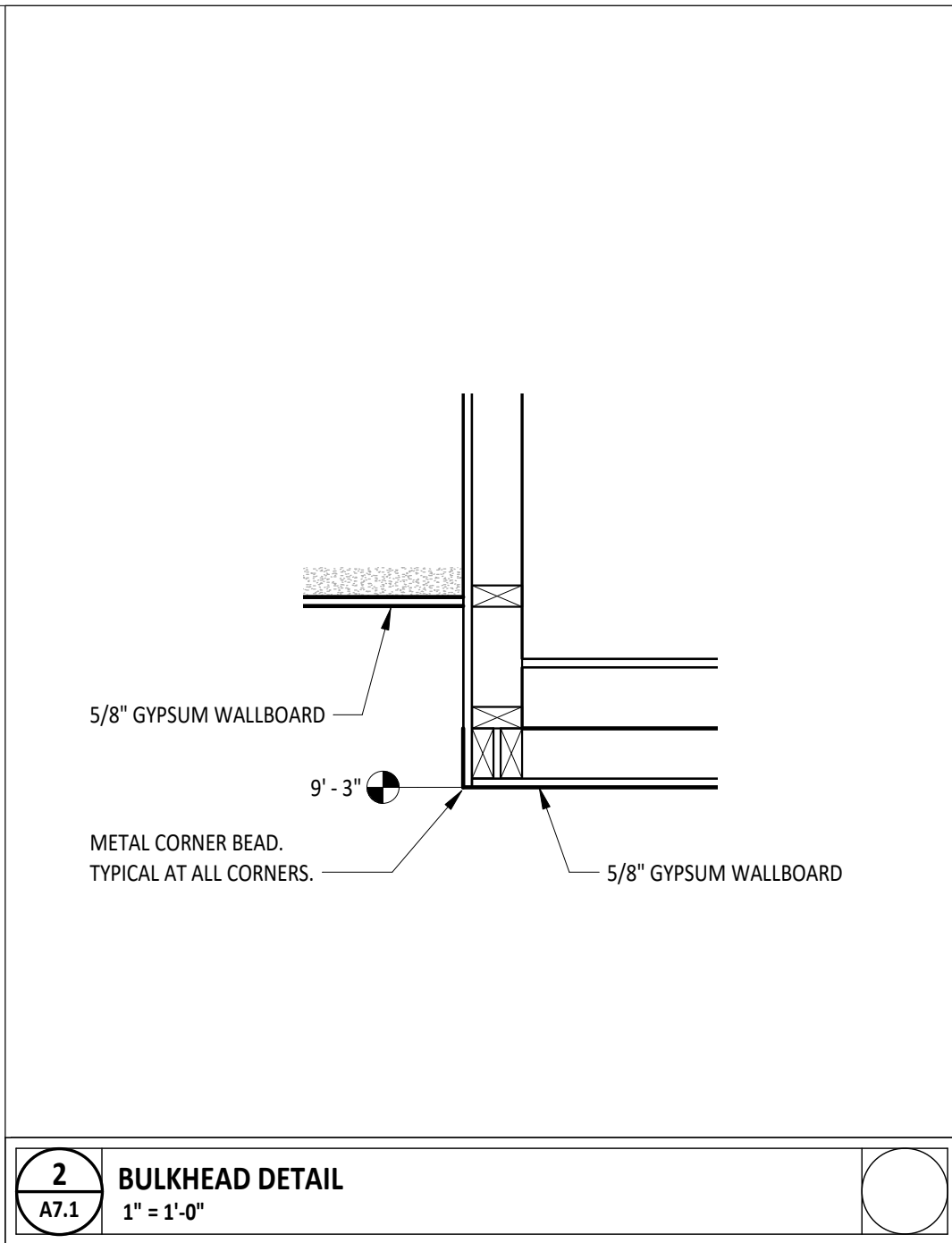

2
A7.1 BULKHEAD DETAIL
1" = 1'-0"

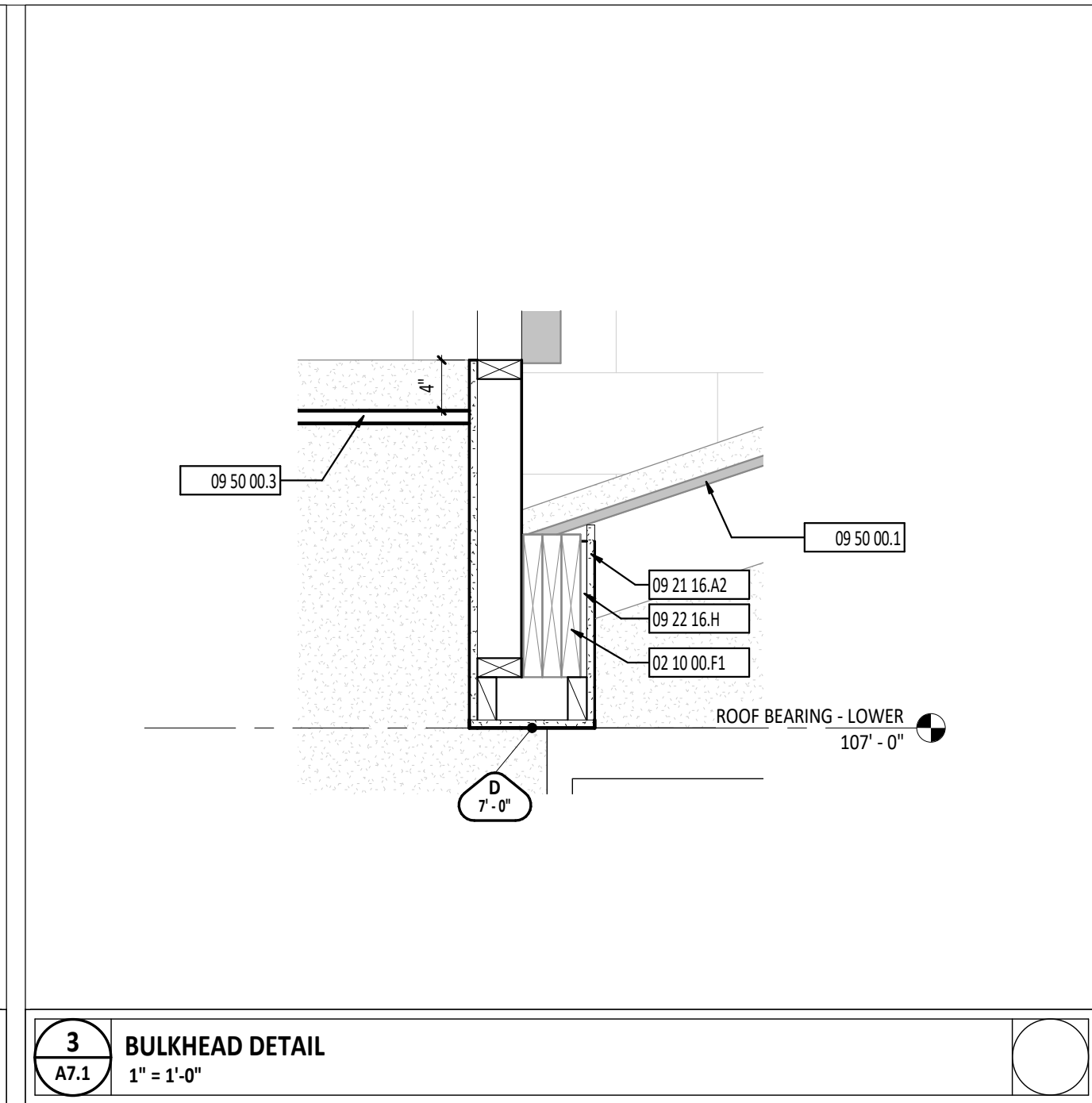

3
A7.1 BULKHEAD DETAIL
1" = 1'-0"

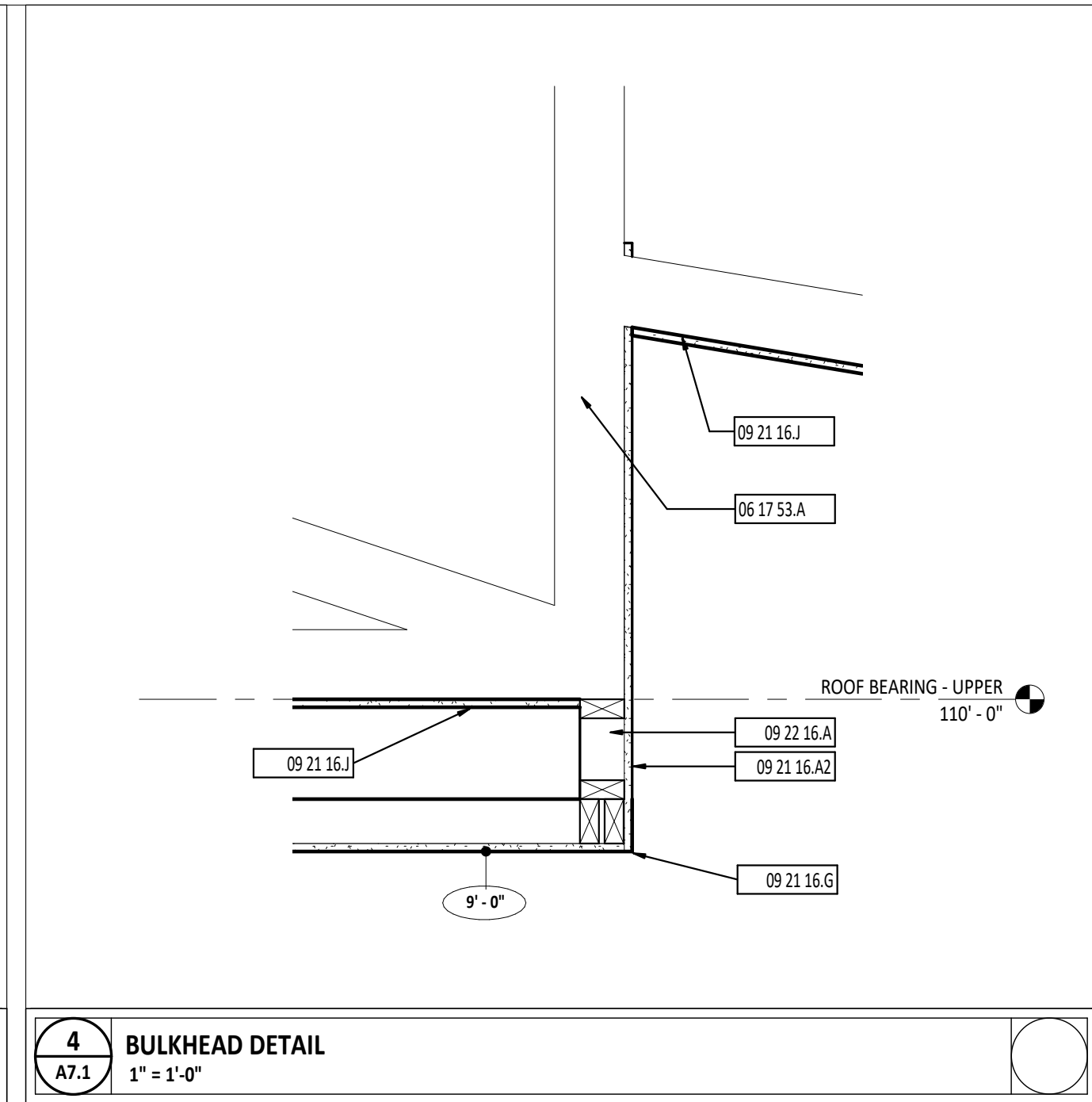

4
A7.1 BULKHEAD DETAIL
1" = 1'-0"

KEYNOTE LEGEND	
#	KEYNOTE DESCRIPTION
02 10 00.F1	EXISTING STRUCTURE TO REMAIN
06 10 00.I5	1X6 PRESERVATIVE TREATED PLANK SOFFIT - CEDAR FINISH
06 17 53.A	SHOP-FABRICATED WOOD TRUSS - REFERENCE STRUCTURAL DRAWINGS.
08 31 00.B	ATTIC ACCESS PANEL
09 21 16.A2	5/8" GYPSUM WALLBOARD
09 21 16.J	METAL CORNER BEAD (TYPICAL AT ALL CORNERS)
09 21 16.A	5/8" GYPSUM WALLBOARD APPLIED DIRECTLY TO UNDERSIDE OF WOOD TRUSS
09 22 16.A	WOOD STUDS AT 16" OC
09 22 16.H	1/2" FURRING CHANNEL @ 24" OC
09 50 00.1	EXPOSED CEILING, UNPAINTED.
09 50 00.3	CEILING AS SCHEDULED.

FIRST FLOOR PLAN ROOM INDEX		
ROOM NUMBER	ROOM NAME	AREA
A101b	MECHANICAL CLOSET	11 SF
A200	CORRIDOR	589 SF
A201	REPORTS	93 SF
A202	FAMILY RESTROOM	84 SF
A203	WOMEN'S RESTROOM	45 SF
A204	MEN'S RESTROOM	45 SF
A205	JANITOR	33 SF
A206	COMMUNITY ROOM	1,172 SF
A207	DIA'S/FURNITURE STORAGE	154 SF
A208	CORRIDOR	146 SF
A209	WORK AREA	330 SF
A209a	TECH ROOM	25 SF
A210	KITCHEN/ BREAKROOM	304 SF
A211	FISCAL OFFICE	97 SF
A212	CODE ENFORCEMENT	94 SF
A213	RESTROOM	44 SF
A214	RESTROOM	44 SF
A215	OPEN OFFICE	248 SF
A216	RECORDS	60 SF
A217	CLERK OF COURTS	114 SF
A218	MAYORS OFFICE	148 SF

LOWER LEVEL FLOOR PLAN ROOM INDEX		
ROOM NUMBER	ROOM NAME	AREA
A100	OPEN OFFICE	412 SF
A101	MENS LOCKER ROOM	196 SF
A102	RESTROOM	58 SF
A103	LAUNDRY/ SHOWER	71 SF
A104	WOMENS LOCKER ROOM	51 SF
A105	RESTROOM	55 SF
A106	CORRIDOR	85 SF
A107	EVIDENCE	47 SF
A108	SECURE ENTRY	60 SF
A109	PROCESSING	104 SF
A110	RESTROOM	45 SF
A111	LIEUTENANT	98 SF
A112	CHIEF	148 SF
A113	STORAGE	200 SF

REFLECTED CEILING PLAN GENERAL NOTES

- A ALL CEILINGS ARE TO BE INSTALLED AT 9'-0" AFF, UNLESS NOTED OTHERWISE.
B REFERENCE ELECTRICAL, MECHANICAL AND TECHNOLOGY DRAWINGS FOR MORE INFORMATION ON ALL CEILING MOUNTED DEVICES.

REFLECTED CEILING PLAN SYMBOLS LEGEND

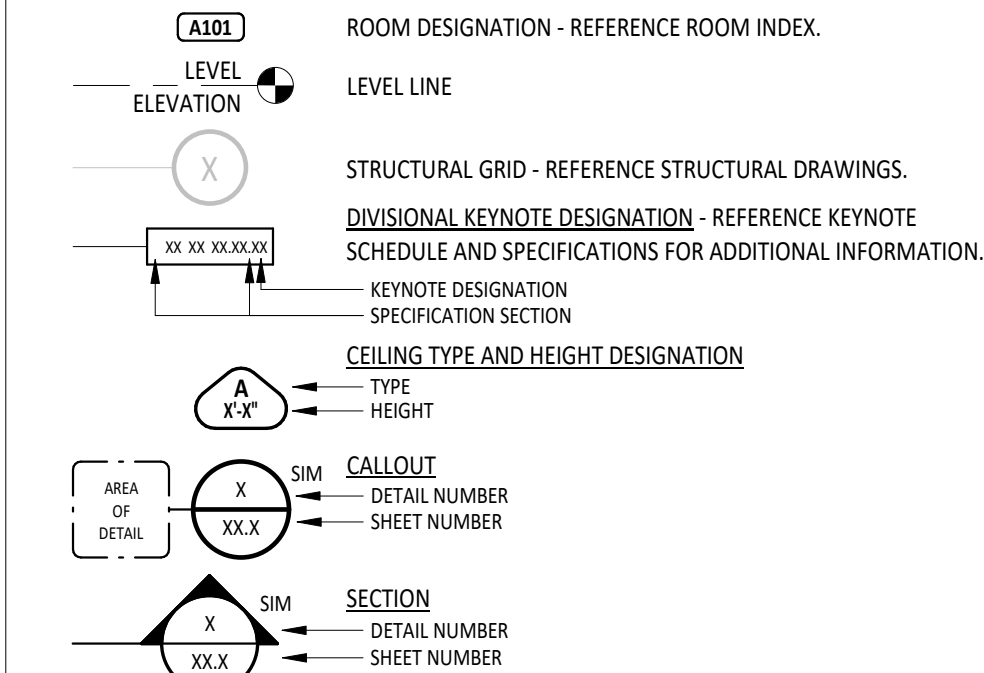

REFLECTED CEILING PLAN MATERIAL PATTERNS LEGEND

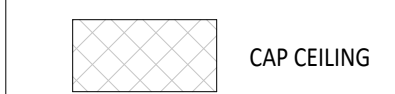

REFERENCE ELECTRICAL/MECHANICAL DRAWINGS FOR ADDITIONAL INFORMATION

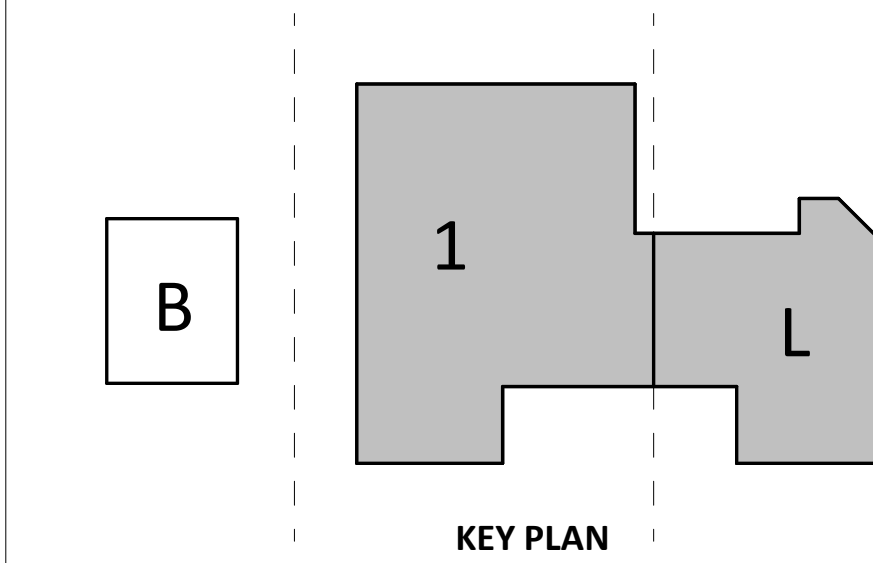
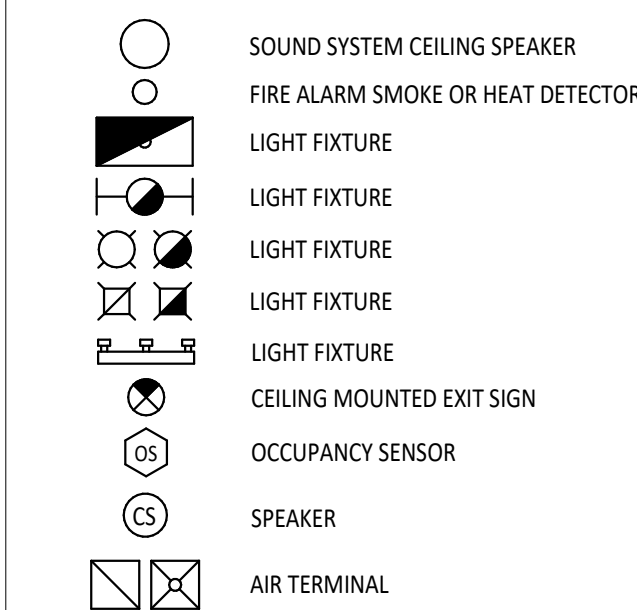

1
A7.1 FIRST FLOOR AND LOWER LEVEL REFLECTED CEILING PLAN
1/8" = 1'-0"

RCP CEILING TYPE SCHEDULE		
RCP TYPE	DESCRIPTION	NOTES
A	2' x 4' SUSPENDED ACOUSTICAL PANEL CEILING - HIGH NRC	REFER TO FINISH SCHEDULE, REFER TO SPEC SECTION 09 5100
D	5/8" GYPSUM CEILING BOARD ATTACHED TO UNDERSIDE OF WOOD TRUSS	REFER TO SPEC SECTION 09 2216
G	5/8" GYPSUM CEILING BOARD ON SUSPENDED CEILING SYSTEM	REFER TO SPEC SECTION 09 2216

STATE OF OHIO
ERIC JAMES BALTZELL
E-65072
PROFESSIONAL ENGINEER

ERIC JAMES BALTZELL
LICENSE #E-65072
EXPIRATION DATE: 12/31/2023

GARMANN MILLER

MINSTER, OHIO | COLUMBUS, OHIO | INDIANAPOLIS, INDIANA
creategm.com

VILLAGE OF MINERVA PARK
COMMUNITY BUILDING

2829 MINERVA LAKE ROAD, COLUMBUS, OHIO 43231

ISSUANCES/REVISIONS		
RE-BID DOCUMENTS	05/09/2022	
1 ADDENDUM 01	07/15/2022	

PROJECT NUMBER:	DRAWN BY:	CHECKED BY:
20062.01	ADP	JTM

SHEET TITLE:

FIRST AND LOWER LEVEL REFLECTED CEILING PLANS

SHEET NUMBER:

A7.1

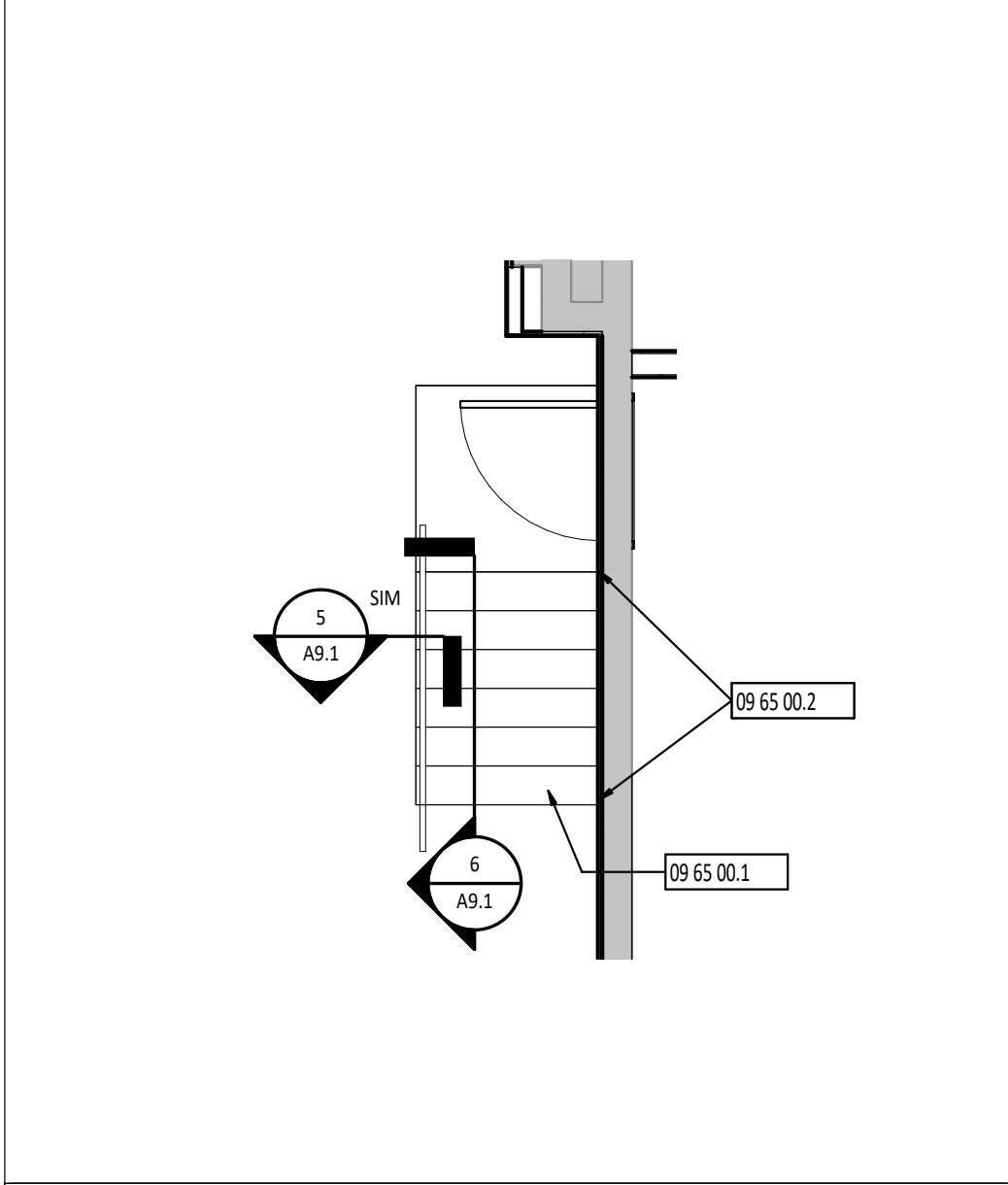

4
A9.1
ENLARGE STAIR PLAN
1/4" = 1'-0"

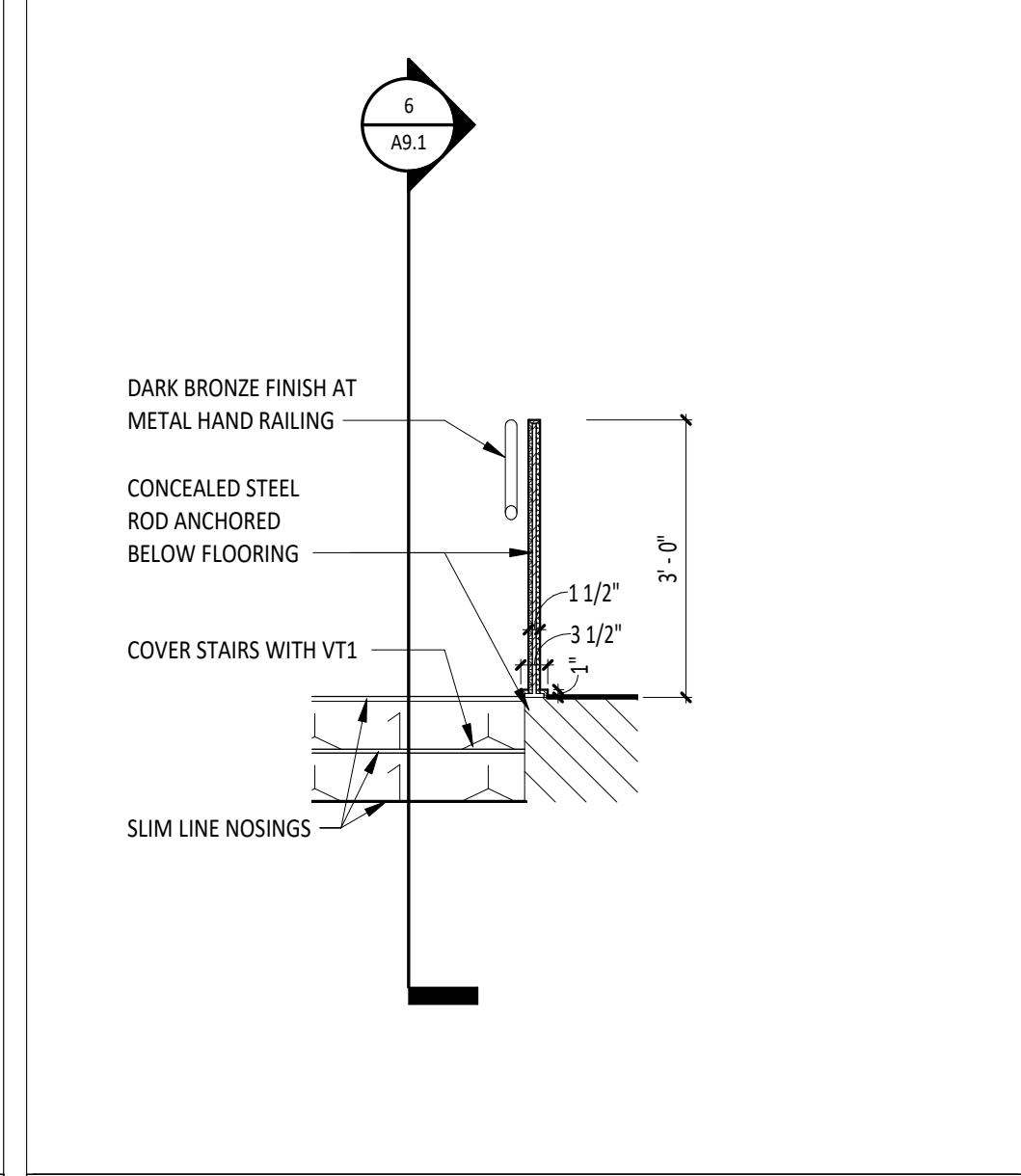

5
A9.1
STAIR DETAIL
1/2" = 1'-0"

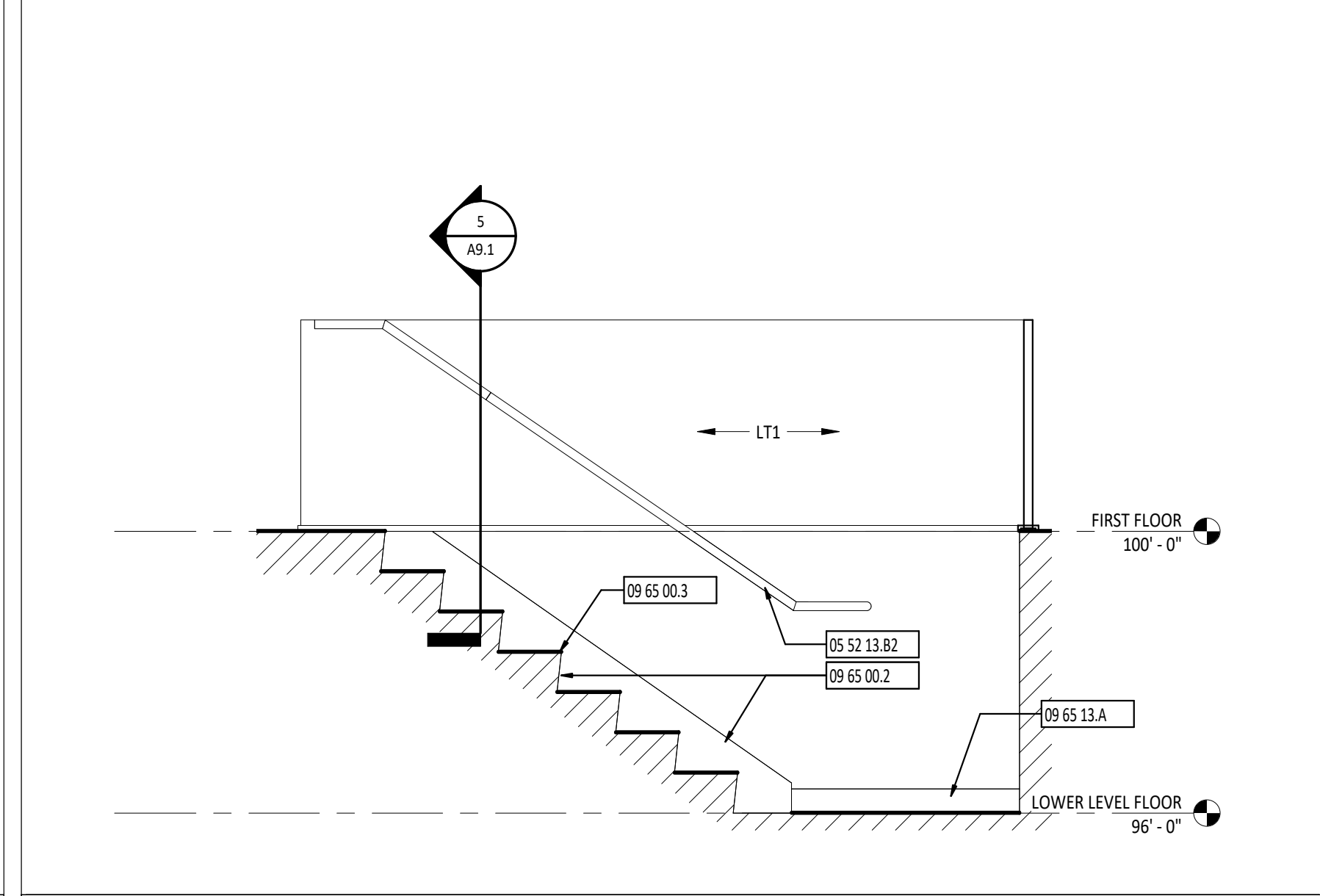

6
A9.1
STAIR DETAIL
1/2" = 1'-0"

FLOOR FINISH MATERIAL LEGEND

	CARPET TILE 09 68 13
	RESILIENT TILE 09 65 19
	SEALED CONCRETE 03 35 11
	VINYL TILE 09 65 00
	WALK-OFF CARPET 09 68 13
	FLOOR TILE 09 30 00

ROOM FINISH PLAN GENERAL NOTES

- A REFERENCE DIVISION 09 FOR MATERIAL SPECIFICATIONS AND COLOR SELECTIONS.
B REFERENCE FINISH FLOOR PLANS AND INTERIOR ELEVATIONS FOR EXTENT OF FINISHES.
C REFER TO A8 SHEETS AND ELEVATIONS FOR ADDITIONAL FINISH INFORMATION.

KEYNOTE LEGEND

#	KEYNOTE DESCRIPTION
05 52 13.82	1 1/2" DIAMETER STEEL PIPE HANDRAIL WITH SUPPORT BRACKET MOUNTED TO WALL.
09 30 00.44	WT1, FULL HEIGHT WALL TILE A BACKSPLASH.
09 65 00.1	RESILIENT FLOORING VT1 ON STAIRS. REFER TO FINISH SCHEDULE.
09 65 00.2	NEW RST1, RUBBER STAIR RISERS AND STRINGERS ON BOTH SIDES OF STAIR.
09 65 00.3	SLIM LINE STAIR NOSING. TYP.
09 65 13.A	BASE AS SCHEDULED - REFERENCE FINISH MATERIAL SCHEDULE.
09 65 19.A	RES1 FLOORING APPLIED TO WALL. FULL-HEIGHT. NO BASE.
09 68 13.A	TILE CARPETING - REFERENCE FINISH MATERIAL SCHEDULE.
12 24 00.8	MANUAL ROLLER SHADE SYSTEM

* UNLESS NOTED OTHERWISE, THESE FINISH SELECTIONS SHALL BE USED THROUGHOUT THE PROJECT. CONTRACTOR SHOULD BRING ANY DISCREPANCIES TO THE ARCHITECT'S ATTENTION IMMEDIATELY.

CASEWORK HARDWARE	CH1
EXPOSED HVAC ELEMENTS (WALLS)	MATCH ADJACENT WALL FINISH
EXPOSED STRUCTURE (CEILING)	MATCH PT1
GWB CEILINGS AND BULKHEADS	PT2
HOLLOW METAL DOOR FRAMES	PT3
HOLLOW METAL DOORS	PT3
WOOD DOORS	WD1
LAMINATE CASEWORK (HORIZONTAL)	LT2
LAMINATE CASEWORK (VERTICAL)	LT1
METAL LOCKERS	LKR1
SWITCH PLATES AND OUTLET COVERS	WHITE
WINDOW AND DOOR SILLS	SSM1

FINISH TAG LEGEND

FLOOR FINISH	RF1
BASE FINISH	RB1
WALL FINISH	PT1
FINISH REMARK*	2

*REMARKS NUMBERS COORDINATE WITH "INTERIOR FINISH REMARKS" NOTES LEGEND ABOVE

MATERIALS NOTED IN FINISH TAG SHOULD BE CONSIDERED THE OVERALL FINISHES IN THE ROOM MARKED UNLESS NOTED OTHERWISE WITH KEYNOTES ON FINISH PLAN OR INTERIOR ELEVATIONS.

INTERIOR FINISH REMARKS

- MULTIPLE WALL FINISHES IN THIS ROOM. REFER TO INFORMATION NOTED ON FINISH PLANS AND ELEVATIONS ON A8 SHEETS.
- ALL WINDOWS IN THIS ROOM TO RECEIVE MANUAL ROLLER SHADES. REFER TO SPECIFICATIONS.

FINISH SCHEDULE ABBREVIATIONS

ABBREVIATIONS USED ON THE CONTRACT DOCUMENTS, INCLUDE BUT ARE NOT LIMITED TO THOSE LISTED BELOW

ACT	ACOUSTICAL CEILING TILE	MCP	METAL CEILING PANEL
ACR	ACOUSTIC CEILING REFLECTOR	MT	METAL TRIM
AMF	ARCHITECTURAL METAL FINISH	PC	POLISHED CONCRETE
AWP	ACOUSTICAL WALL PANEL	PP	POLYASPARTIC POLYUREA
BB	BURNISHED BLOCK BASE	PT	PAINT
BG	BUMPER GUARD	QT	QUARRY TILE
CC	CUBICLE CURTAIN	QZ	QUARTZ
CF	CONCRETE FINISH	RA	RUBBER ATHLETIC FLOOR
CG	CORNER GUARD	RB	RESILIENT BASE
CH	CABINET HARDWARE	RES	RESILIENT FLOORING
CMU	CONCRETE MASONRY UNIT	RF	RUBBER FLOORING
CPT	CARPET	RS	ROLLERSHADE
CR	CRASH RAIL	RST	RUBBER STAIR TREADS
CT	CERAMIC TILE	SC	SEALED CONCRETE
DF	DRAPERY FABRIC	SDG	SUSPENDED DECORATIVE GRID
DH	DECORATIVE HARDWARE	SS	STAINLESS STEEL
DP	DECORATIVE PANEL	SSM	SOLID SURFACE MATERIAL
EPF	EPOXY POURED FLOOR	ST	STONE
EFG	ENTRANCE FLOOR GRILL	SV	SHEET VINYL
EPT	EPOXY PAINT	SWP	SHEET WALL PROTECTION
EXP	EXPOSED STRUCTURE	TF	TACKABLE FABRIC
FB	FACE BRICK VENEER	TG	TILE GROUT
FLT	FLOOR TRANSITION	TZ	EPOXY TERRAZZO
FT	FLOOR TILE	UPH	UPHOLSTERY TEXTILE
FWS	FABRIC WALL SYSTEM	VB	VENTED RESILIENT BASE
GL	GLAZING	VT	VINYL TILE
GT	GLASS TILE	VVC	VINYL WALLCOVERING
GWB	GYPSPUM WALLBOARD	WCP	WOOD CEILING PANEL
HC	HARDENED CONCRETE	WCT	WALK OFF CARPET
HPC	HIGH PERFORMANCE COATING	WD	WOOD
HR	HANDRAIL	WF	WOOD FLOOR
L	LINOLEUM	WT	WALL TILE
LE	LAMINATE EDGEBANDING	WTP	WOOD TRIM PROFILE
LKR	LOCKER		
LP	LAMINATE PANEL		
LT	PLASTIC LAMINATE		

B

1

L

KEY PLAN

1
A9.1
FIRST FLOOR FINISH PLAN
1/8" = 1'-0"

2
A9.1
LOWER LEVEL FINISH PLAN
1/8" = 1'-0"

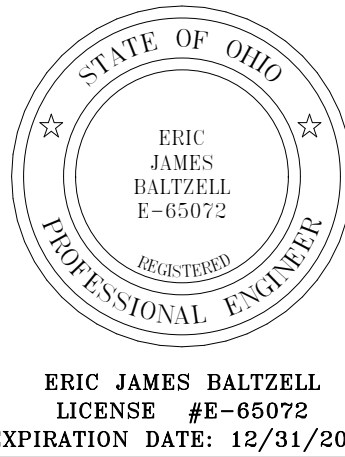

**VILLAGE OF MINERVA PARK
COMMUNITY BUILDING**

2839 MINERVA LAKE ROAD, COLUMBUS, OHIO 43231

ISSUANCES/REVISIONS

RE-BID DOCUMENTS	05/09/2022
1 ADDENDUM #01	07/15/2022

PROJECT NUMBER:	DRAWN BY:	CHECKED BY:
20062.01	ADP	JTM

SHEET TITLE:

**FIRST FLOOR AND
LOWER LEVEL
FINISH PLANS**

SHEET NUMBER:

A9.1



CL 60" AFF



TYPE T

RESTROOM SIGN

- 3/8" THICK LAYERED ACRYLIC SIGN, ALL EDGES TO BE POLISHED.
- RAISED GRADE 2 BRAILLE, CLEAR, LEFT, JUSTIFIED.
- "ARIAL" FONT, LEFT JUSTIFIED, BRUSHED STAINLESS.

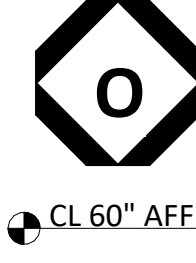

CL 60" AFF

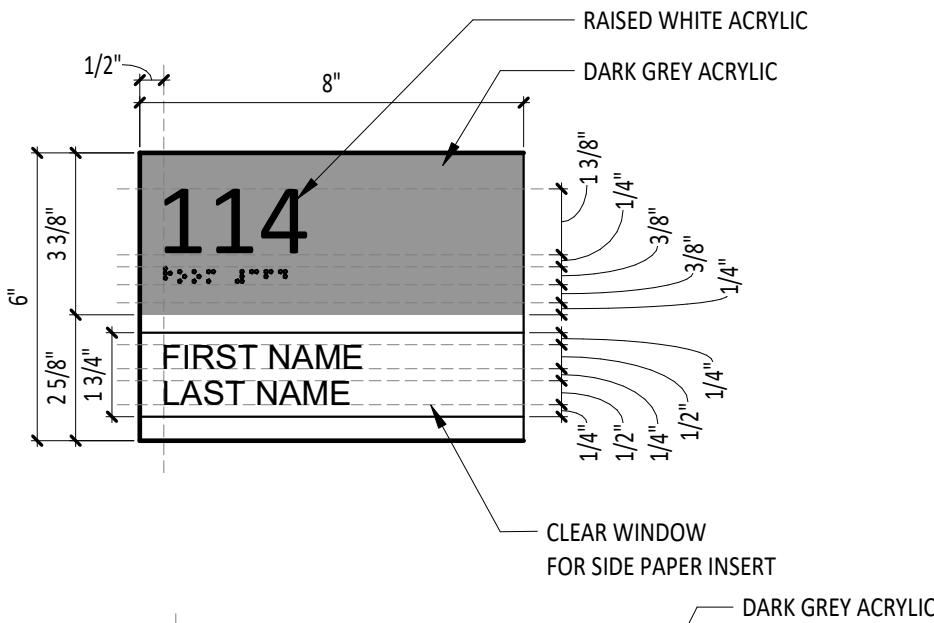

TYPE O

OFFICE SIGN

- 3/8" THICK LAYERED ACRYLIC SIGN, ALL EDGES TO BE POLISHED.
- RAISED GRADE 2 BRAILLE, CLEAR, LEFT, JUSTIFIED.
- "ARIAL" FONT, LEFT JUSTIFIED, BRUSHED STAINLESS.
- PROVIDE CLEAR ACRYLIC PAPER INSERT FOR OWNERS USE AND TEMPLATE TO PRINT 1/2" TALL STAFF OR ROOM NAMES (WITH LEFT JUSTIFY).
- PROVIDE BACKER PANEL WHERE APPLIED TO GLASS PARTITION.



CL 60" AFF

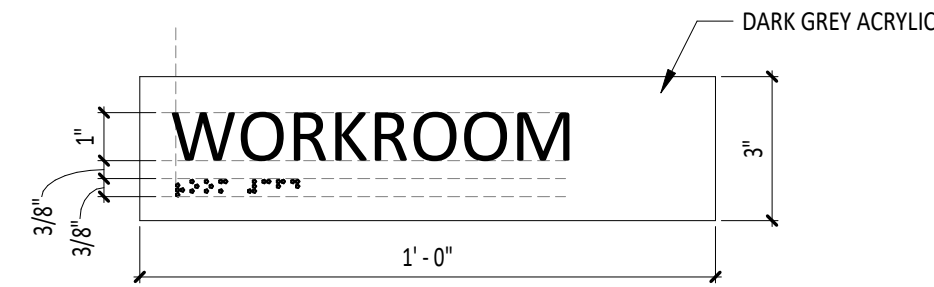

TYPE W

ROOM SIGN 12"

- 3/8" THICK LAYERED ACRYLIC SIGN, ALL EDGES TO BE POLISHED.
- RAISED GRADE 2 BRAILLE, CLEAR, LEFT, JUSTIFIED.
- "ARIAL" FONT, LEFT JUSTIFIED, BRUSHED STAINLESS.



CL 60" AFF

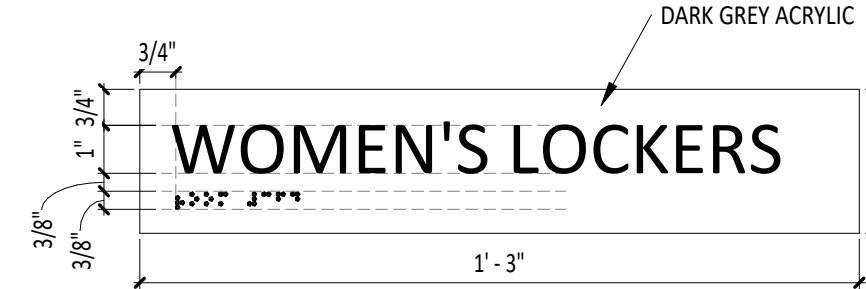

TYPE L

ROOM SIGN 15"

- 3/8" THICK LAYERED ACRYLIC SIGN, ALL EDGES TO BE POLISHED.
- RAISED GRADE 2 BRAILLE, CLEAR, LEFT, JUSTIFIED.
- "ARIAL" FONT, LEFT JUSTIFIED, BRUSHED STAINLESS.

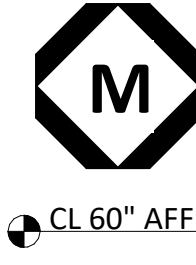

CL 60" AFF

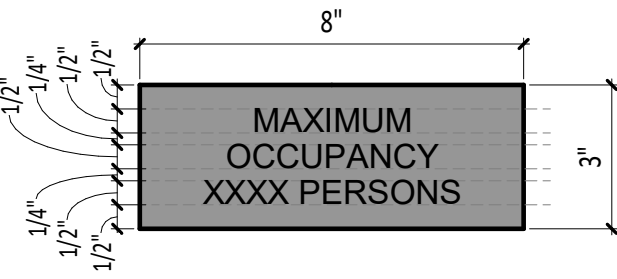

TYPE M

MAXIMUM OCCUPANCY SIGN

- 8" x 3" ACRYLIC SIGN TO MATCH PAINT COLOR PT2, ALL EDGES TO BE POLISHED.
- 1/2" TALL, RAISED LETTERING, WHITE IN "ARIAL" FONT, BOLD.

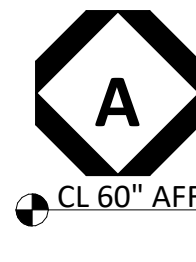

CL 60" AFF



TYPE A

ASSISTIVE LISTENING EQUIPMENT AVAILABLE

- SIGN BY ELECTRICAL CONTRACTOR
- INSTALLED BY GENERAL CONTRACTOR

Minerva Park Community Building

INTERIOR LETTERING NOTES:

- FABRICATED ALUMINUM LETTERS FOR INTERIOR APPLICATION; REFERENCE SPECIFICATIONS FOR ADDITIONAL INFORMATION - 10 1419 SECTION 2.06-C
- 10" LETTERING TO BE "SUPER FRENCH" FONT, LEFT JUSTIFIED.
- LETTERING TO BE PIN MOUNT INSTALLED ON GYPBOARD WALL.
- COLOR: DARK BRONZE.

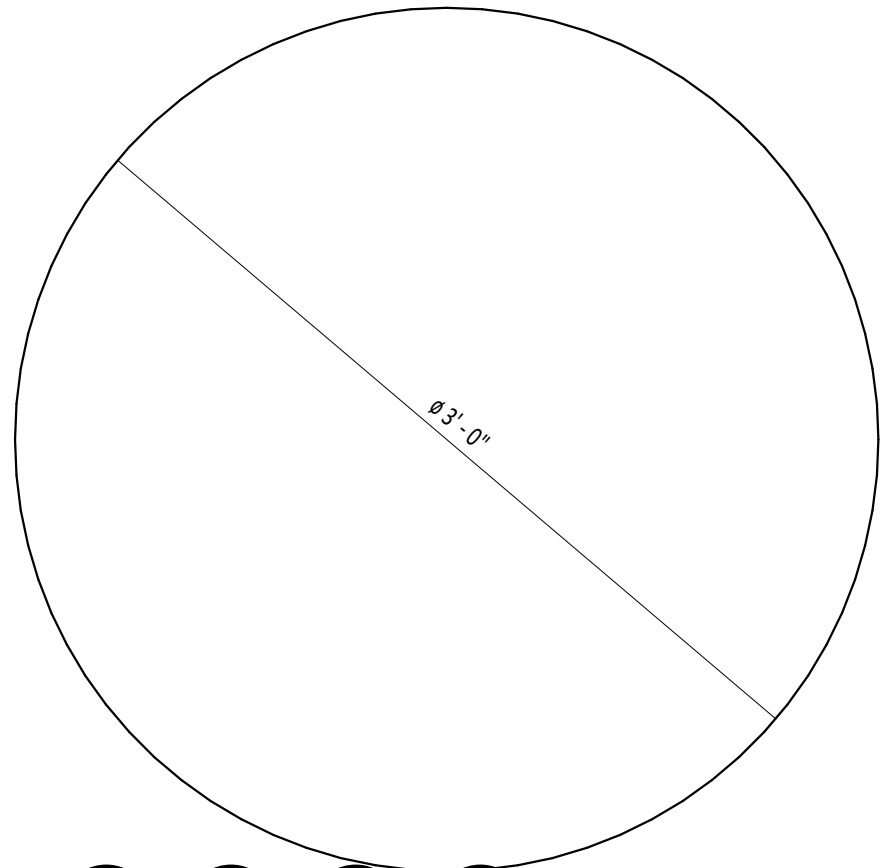

SEAL NOTES:

- FABRICATED CAST METAL - ETCHED 2-TONE VILLAGE SEAL
- COLOR: DARK BRONZE.
- 2" THICK.



ERIC JAMES BALTZELL
LICENSE #E-65072
EXPIRATION DATE: 12/31/2023



MINSTER, OHIO | COLUMBUS, OHIO | INDIANAPOLIS, INDIANA
creategm.com

VILLAGE OF MINERVA PARK COMMUNITY BUILDING

2829 MINERVA LAKE ROAD, COLUMBUS, OHIO 43211

ISSUANCES/REVISIONS

RE-BID DOCUMENTS	05/09/2022
1 ADDENDUM 01	07/15/2022

PROJECT NUMBER:	DRAWN BY:	CHECKED BY:
20062.01	ADP	

SHEET TITLE:

SIGNAGE AND SIGNAGE DETAILS

SHEET NUMBER:

A12.1

ABBREVIATIONS	
ABBREV.	DESCRIPTION
A	AMPS, AMPERE, AMPERAGE
AL	ALUMINUM
AFF	ABOVE FINISHED FLOOR
ATS	AUTOMATIC TRANSFER SWITCH
AFG	ABOVE FINISHED GRADE
AWG	AMERICAN WIRE GAUGE
AC	ABOVE COUNTER
A/C	ALTERNATING CURRENT
ADA	AMERICANS WITH DISABILITIES ACT
AIC	AVAILABLE INTERRUPTING CURRENT
A/V	AUDIO/VISUAL
MAX	MAXIMUM
MCC	MOTOR CONTROL CENTER
MIN	MINIMUM
MH	MOUNTING HEIGHT
MCA	MINIMUM CIRCUIT AMPACITY
MTS	MANUAL TRANSFER SWITCH
MTD	MOUNTED
C	CONDUIT
CB	CIRCUIT BREAKER
CCTV	CLOSED CIRCUIT TELEVISION
CKT	CIRCUIT
CU	COPPER
DC	DIRECT CURRENT
DIA	DIAMETER
EM	EMERGENCY
EX	EXISTING
FUT	FUTURE
FA	FIRE ALARM
EC	ELECTRICAL CONTRACTOR
FAA	FIRE ALARM ANNUNCIATOR
FACP	FIRE ALARM CONTROL PANEL
FDR	FEEDER
GEN	GENERATOR
GFI OR GFCI	GROUND FAULT CIRCUIT INTERRUPTER
GFP OR GFPE	GROUND FAULT PROTECTION OF EQUIPMENT
GND	GROUND
HOA	HAND-OFF-AUTO
HP	HORSEPOWER
IEEE	INSTITUTE OF ELECTRICAL AND ELECTRONICS ENGINEERS
IG	ISOLATED GROUND
KCMIL	THOUSAND CIRCULAR MILS
KV	KILOVOLT
KVA	KILOVOLT AMPS
KVAR	KILOVOLT AMPS REACTIVE
KW	KILOWATT
KWH	KILOWATT HOUR
LSIG	LONG TIME, SHORT TIME, INSTANTANEOUS, AND GROUND FAULT PROTECTION
FLA	FULL LOAD AMPS
BTM	BOTTOM
BKR	BREAKER
EMT	ELECTRICAL METALLIC TUBING
mA	MILLIAMPS
N/A	NOT APPLICABLE
NC	NORMALLY CLOSED
NEC	NATIONAL ELECTRICAL CODE
NEMA	NATIONAL ELECTRICAL MANUFACTURERS ASSOCIATION
NEUT	NEUTRAL
NFPA	NATIONAL FIRE PROTECTION ASSOCIATION
NIC	NOT IN CONTRACT
NO	NORMALLY OPEN
OH	OVERHEAD
P	POLE
PA	PUBLIC ADDRESS
PC	PHOTOCELL
PH	PHASE
RGS	RIGID GALVANIZED STEEL
PVC	POLYVINYL CHLORIDE
SPD	SURGE PROTECTION DEVICE
SW	SWITCH
TEMP	TEMPORARY
TV	TELEVISION
TVSS	TRANSIENT VOLTAGE SURGE SUPPRESSOR
TYP.	TYPICAL
UG	UNDERGROUND
UL	UNDERWRITERS' LABORATORIES
UNO	UNLESS NOTED OTHERWISE
UPS	UNINTERRUPTABLE POWER SUPPLY
V	VOLTS, VOLTAGE
VFD	VARIABLE FREQUENCY DRIVE
NTS	NOT TO SCALE
W	WIRE
WG	WIRE GUARD
WP	WEATHER PROOF
XFMR	TRANSFORMER
LOC	LOCATION
HT	HEIGHT

GENERAL DRAWINGS SYMBOLS	
	KEYED NOTE REFERENCE
	REVISION NUMBER - SHOWN ON PLANS
	CONTINUATION SYMBOL
	NUMBER OF DETAIL ON SHEET DRAWING NUMBER WHERE DETAIL APPEARS

DEMOLITION (IF APPLICABLE)		
SYMBOL	DESCRIPTION	NOTES
	DASHED SYMBOL INDICATES EXISTING DEVICE OR EQUIPMENT TO BE REMOVED.	REFER TO DEMOLITION PLANS FOR ADDITIONAL INFORMATION
	SOLID SYMBOL, LIGHTER IN COLOR INDICATES EXISTING DEVICE OR EQUIPMENT TO REMAIN.	

RACEWAY & CONDUCTORS	
SYMBOL	DESCRIPTION
	TICK MARKS DENOTING CONDUCTOR IDENTIFICATION. REFER TO 'KEY TO ELECTRICAL CIRCUIT WIRING' DETAIL FOR MORE INFORMATION.
	CIRCUIT AREAS IN CEILING, WALL, OR FLOOR OF NEW CONSTRUCTION. CONCEALED WHEREVER POSSIBLE IN AREAS OF OPEN STRUCTURE OR EXISTING CONSTRUCTION.
	INDICATES CONCEALED CONDUIT UNDERGROUND/UNDERFLOOR
	HOMERUN TO PANEL OR LOCATION NOTED
	SURFACE MOUNT RACEWAY. REFER TO PLANS FOR TYPE. DENOTES HORIZONTALLY MOUNTED RACEWAY DENOTES VERTICALLY MOUNTED RACEWAY
	CONDUIT SLEEVE(S) ABOVE CEILING FOR TECHNOLOGY CABLING. (#) INDICATES QUANTITY, #" INDICATES CONDUIT SIZE. REFER TO ARCHITECTURAL SECTIONS FOR CEILING HEIGHTS. REFER TO DETAIL 6/E1.3.
	LADDER TYPE CABLE TRAY. REFER TO SPECIFICATIONS FOR MORE INFORMATION.
	WIRE MESH CABLE TRAY. REFER TO SPECIFICATIONS FOR MORE INFORMATION.
	CONDUIT TURNS

LIGHTING FIXTURE SYMBOLS			
REFER TO LUMINAIRE SCHEDULE FOR ALL FIXTURE TYPES AND ADDITIONAL INFORMATION.			
SYMBOL	DESCRIPTION	MOUNTING LOC.	HT.
	SOLID HATCH INDICATES LIGHT FIXTURE CONNECTED TO EMERGENCY CIRCUIT. HATCH WILL BE MODIFIED FOR EACH FIXTURE TYPE.	VARIES	
	CAPITAL LETTER INDICATES FIXTURE TYPE LOWERCASE LETTER INDICATES SWITCHING		
	RECESSED MOUNTED LUMINAIRE; APPROXIMATE SIZE AS INDICATED ON PLANS.		
	SURFACE OR SUSPENDED MOUNT LUMINAIRE; APPROXIMATE SIZE AS INDICATED ON PLANS.		
	RECESSED MOUNTED DOWNLIGHT LUMINAIRE.	CEILING	
	AIMABLE RECESSED MOUNTED DOWNLIGHT LUMINAIRE; DIRECTIONAL ARROW INDICATES DIRECTION OF AIMING.		
	SURFACE MOUNTED DOWNLIGHT LUMINAIRE.		
	PENDANT MOUNT LUMINAIRE; APPROXIMATE SIZE AS INDICATED ON PLANS.		
	PENDANT MOUNT LUMINAIRE; APPROXIMATE SIZE AS INDICATED ON PLANS.	WALL	
	TRACK MOUNTED LUMINAIRES. PROVIDE TRACK LENGTH AND QUANTITY OF FIXTURES AS INDICATED ON PLANS. AIM AS INDICATED ON PLANS.		
	SMALL WALL PACK LUMINAIRE.		
	LARGE WALL PACK LUMINAIRE.		
	EMERGENCY BATTERY PACK LUMINAIRE.	EXTERIOR	VARIES, SEE PLANS
	SINGLE OR DOUBLE (AS INDICATED) EMERGENCY REMOTE HEAD.		
	WALL MOUNTED EXIT SIGN, ARROWS AND EMERGENCY LIGHTS AS INDICATED. SHADED AREA INDICATES FACE LOCATION(S).		
	CEILING MOUNTED EXIT SIGN, ARROWS AND EMERGENCY LIGHTS AS INDICATED. SHADED AREA INDICATES FACE LOCATION(S).		
	FLOOD LIGHT LUMINAIRE.	CEILING	
	LIGHTED BOLLARD LUMINAIRE.		
	DECORATIVE POLE TOP AREA LUMINAIRE.		
	POLE MOUNTED LUMINAIRE. NUMBER OF HEAD(S) AND TYPE(S) AS INDICATED ON SITE PLAN.		

LIGHTING CONTROL SYMBOLS			
SYMBOL	DESCRIPTION	MOUNTING LOC.	HT.
	SINGLE POLE SWITCH, 20A, 120/277V WITH COVERPLATE.	WALL	44", UNO
	THREE-WAY SWITCH, 20A, 120/277V WITH COVERPLATE.		
	FOUR-WAY SWITCH, 20A, 120/277V WITH COVERPLATE.		
	OCCUPANCY SENSOR SWITCH. EQUAL TO SENSORSWITCH - WSXA WH		
	OCCUPANCY SENSOR DIMMING SWITCH. EQUAL TO SENSORSWITCH - WSXA D WH	CEILING	SURFACE
	LOW VOLTAGE TWO BUTTON WALL SWITCH. EQUAL TO SENSORSWITCH - SP0DMA WH		
	LOW VOLTAGE TWO BUTTON WALL SWITCH. EQUAL TO NUGHT - #NPD0MA 1S8		
	LOW VOLTAGE TWO BUTTON WALL SWITCH. EQUAL TO SENSORSWITCH SP0DMA 3X WH		
	LOW VOLTAGE FOUR BUTTON WALL SWITCH. EQUAL TO SENSORSWITCH - SP0DMA D 3X WH	WALL	96", UNO
	LOW VOLTAGE FOUR BUTTON WALL SWITCH FOR COLOR TUNING. EQUAL TO NUGHT - #NPD0MA 1S EDUTW		
	LOW VOLTAGE SIX BUTTON WALL SWITCH. EQUAL TO NUGHT - NPD0MA 2P DX		
	CEILING MOUNTED OCCUPANCY SENSOR. EQUAL TO SENSORSWITCH - CM PDT 10		
	CEILING MOUNTED OCCUPANCY SENSOR. EQUAL TO NUGHT - NCM PDT 10	WALL	72" TO TOP
	WALL MOUNTED OUTDOOR PHOTOCELL		
	LIGHTING CONTROL PANEL. EQUAL TO ACUTY - BLUE BOX, OREQ. REFERENCE DETAIL 1/E1.3.		
	CEILING MOUNTED DAYLIGHT SENSOR.		

WIRING DEVICE SYMBOLS			
SYMBOL	DESCRIPTION	MOUNTING LOC.	HT.
	SOLID HATCH INDICATES DEVICE CONNECTED TO EMERGENCY POWER. PROVIDE RED DEVICE WITH COVERPLATE TO MATCH REST OF ROOM.	WALL, UNO	VARIES
	DUPLEX RECEPTACLE, 20A, 125V, NEMA 5-20R, WITH COVERPLATE MOUNTED VERTICALLY.	WALL, UNO	16"
	DUPLEX RECEPTACLE, 20A, 125V, NEMA 5-20R, WITH COVERPLATE. EXTRA LINE INDICATES DEVICE TO BE MOUNTED HORIZONTALLY.		
	DOUBLE DUPLEX RECEPTACLE, 20A, 125V, NEMA 5-20R, WITH COMMON COVERPLATE.		
	SINGLE RECEPTACLE, 20A, 125V, NEMA 5-20R, WITH COVERPLATE MOUNTED VERTICALLY.		
	SPECIAL PURPOSE RECEPTACLE WITH COVERPLATE. REFER TO PLANS FOR TYPE.	WALL, UNO	44", UNO
	DUPLEX RECEPTACLE, 20A, 125V, NEMA 5-20R, WITH COVERPLATE MOUNTED VERTICALLY.		
	DUPLEX RECEPTACLE, 20A, 125V, NEMA 5-20R, WITH COVERPLATE. EXTRA LINE INDICATES DEVICE TO BE MOUNTED HORIZONTALLY.		
	DOUBLE DUPLEX RECEPTACLE, 20A, 125V, NEMA 5-20R, WITH COMMON COVERPLATE.		
	SINGLE RECEPTACLE, 20A, 125V, NEMA 5-20R, WITH COVERPLATE MOUNTED VERTICALLY.	FLOOR	VARIES
	IN FLOOR SINGLE RECEPTACLE. TYPE AS INDICATED ON PLANS.		
	IN FLOOR DUPLEX RECEPTACLE. TYPE AS INDICATED ON PLANS.		
	IN FLOOR DOUBLE DUPLEX RECEPTACLE. TYPE AS INDICATED ON PLANS.		
	IN FLOOR SPECIAL PURPOSE RECEPTACLE. TYPE AS INDICATED ON PLANS.	CEILING	FLUSH
	CEILING MOUNTED SINGLE RECEPTACLE.		
	CEILING MOUNTED DUPLEX RECEPTACLE.		
	CEILING MOUNTED DOUBLE DUPLEX RECEPTACLE.		
	CEILING MOUNTED SPECIAL PURPOSE RECEPTACLE.	FLOOR	VARIES
	PEDESTAL MOUNTED SINGLE RECEPTACLE.		
	PEDESTAL MOUNTED DUPLEX RECEPTACLE.		
	PEDESTAL MOUNTED DOUBLE DUPLEX RECEPTACLE.		
	PEDESTAL MOUNTED SPECIAL PURPOSE RECEPTACLE.		
	<u>"X" INDICATES RECEPTACLE TYPE OTHER THAN STANDARD</u> NO DESIGNATOR INDICATES STANDARD POWER DEVICE GFI = GFCI RATED GFT = GFCI RATED AND TAMPER RESISTANT TR = TAMPER RESISTANT IG = ISOLATED GROUND U = NEMA 5-20R DUPLEX W/USB CHARGING PORTS - TYPE A & MINI C SR = SOUND REINFORCEMENT IFP = INTERACTIVE FLAT PANEL VID = VIDEO OUTLET VP = VIDEO PROJECTOR WC = WATER COOLER - (DETAIL 6 ON SHEET E1.2) WF = WASH FOUNTAIN WP = WEATHER-PROOF AND GFCI RATED (METAL IN-USE COVERPLATE) MW = MICROWAVE - COORDINATE WITH CASEWORK INSTALLER.		84" 96" 60"
	FLOOR BOX WITH TWO (2) DUPLEX RECEPTACLES, NEMA 5-20R, UNO. REFER TO DRAWINGS FOR FLOORBOX MODEL NUMBER. PROVIDE FLAT BRUSHED ALUMINUM COVER, FLUSH WITH FLOOR, COORDINATE WITH FLOOR INSTALLER.	FLOOR	VARIES
	POKE-THRU WITH TWO (2) DUPLEX RECEPTACLES, NEMA 5-20R, REFER TO DRAWINGS FOR FLOORBOX MODEL NUMBER. PROVIDE FLAT BRUSHED ALUMINUM COVER, FLUSH WITH FLOOR, COORDINATE WITH FLOOR INSTALLER.		
	JUNCTION BOX OR EQUIPMENT CONNECTION.	VARIES, SEE PLANS	VARIES, SEE PLANS
	JUNCTION BOX OR EQUIPMENT CONNECTION WITH SWITCH FOR MAINTENANCE DISCONNECT. PROVIDE SWITCH RATED FOR VOLTAGE AND LOAD SHOWN ON PLANS.		
	WALL MOUNTED JUNCTION BOX.		
	MOTOR CONNECTION.	N/A	N/A
	MOTOR CONNECTION WITH SWITCH FOR MAINTENANCE DISCONNECT. PROVIDE SWITCH RATED FOR VOLTAGE AND LOAD SHOWN ON PLANS.		
	0-6 HOUR DIGITAL TIMER RATED FOR LOAD BEING CONTROLLED.	WALL	44", UNO
	20A, FUSED MOTOR SWITCH, PROVIDE OVERLOADS RATED TO MOTOR.		
	CORD REEL RECEPTACLE. REFER TO SPECIFICATIONS FOR TYPE.	STRUCTURE	VARIES
	DROP CORD RECEPTACLE. REFER TO ASSOCIATED DROP CORD DETAIL FOR MORE INFORMATION.		

ELECTRICAL EQUIPMENT SYMBOLS			
SYMBOL	DESCRIPTION	MOUNTING LOC.	HT.
	SURFACE MOUNTED PANELBOARD - CIRCUIT BREAKER TYPE. DASHED LINES ON PLAN INDICATE CLEARANCES. REFER TO PANEL SCHEDULES AND ONE-LINE DIAGRAM.	VARIES	78" TO TOP
	FLUSH MOUNTED PANELBOARD - CIRCUIT BREAKER TYPE. DASHED LINES ON PLAN INDICATE CLEARANCES. REFER TO PANEL SCHEDULES AND ONE-LINE DIAGRAM.	VARIES	VARIES
	DISTRIBUTION PANEL - CIRCUIT BREAKER TYPE. DASHED LINES ON PLAN INDICATE CLEARANCES. REFER TO PANEL SCHEDULES AND ONE-LINE DIAGRAM.		
	NON-FUSED DISCONNECT SWITCH.		
	FUSED DISCONNECT SWITCH.		
	COMBINATION MAGNETIC MOTOR STARTER AND DISCONNECT SWITCH.	VARIES	VARIES
	MAGNETIC MOTOR STARTER.		
	CONTROL PANEL. REFER TO PLANS FOR MORE INFORMATION.		
	AUTOMATIC TRANSFER SWITCH.		
	MANUAL TRANSFER SWITCH.	WALL	72" TO TOP
	ENCLOSED CIRCUIT BREAKER.		
	VARIABLE FREQUENCY DRIVE.		
	GROUND BAR. REFER TO GROUNDING DETAIL.		
	ELECTRIC UTILITY METER. BASE BY DIV. 26. SOCKET BY UTILITY COMPANY. COORDINATE WITH LOCAL UTILITY. BASE TO BE MOUNTED BY DIV. 26, COORDINATE WITH G.C.	WALL	78" TO TOP

FIRE ALARM SYMBOLS			
SYMBOL	DESCRIPTION	MOUNTING LOC.	HT.
	FIRE ALARM CONTROL PANEL. REFER TO SPECIFICATIONS.	WALL	72" TO TOP
	FIRE ALARM NAC POWER SUPPLY. REFER TO SPECIFICATIONS.	WALL	48"
	FIRE ALARM ANNUNCIATOR PANEL. REFER TO SPECIFICATIONS.		
	FIRE ALARM PULL STATAIN. REFER TO SPECIFICATIONS.		
	FIRE ALARM HORN DEVICE. REFER TO SPECIFICATIONS.		
	FIRE ALARM HORN/STROBE DEVICE. REFER TO SPECIFICATIONS.	WALL	80", UNO
	FIRE ALARM SPEAKER DEVICE. REFER TO SPECIFICATIONS.		
	FIRE ALARM SPEAKER/STROBE DEVICE. REFER TO SPECIFICATIONS.		
	FIRE ALARM STROBE LIGHT ONLY DEVICE. REFER TO SPECIFICATIONS.		
	FIRE ALARM SPEAKER DEVICE. REFER TO SPECIFICATIONS.	CEILING	SURFACE
	FIRE ALARM SPEAKER/STROBE DEVICE. REFER TO SPECIFICATIONS.		
	FIRE ALARM SMOKE DETECTOR. REFER TO SPECIFICATIONS.		
	FIRE ALARM HEAT DETECTOR. REFER TO SPECIFICATIONS.		
	CARBON MONOXIDE DETECTOR. REFER TO SPECIFICATIONS.	DUCT MTD.	SEE PLANS
	FIRE ALARM DUCT SMOKE DETECTOR. REFER TO SPECIFICATIONS.		
	FIRE ALARM MAGNETIC DOOR HOLDER. REFER TO SPECIFICATIONS.		
	FIRE ALARM REMOTE TEST STATION FOR HIDDEN SMOKE/DUCT DETECTOR. REFER TO SPECIFICATIONS.		
	FIRE ALARM ADDRESSABLE MODULE (MONITOR OR RELAY). REFER TO SPECIFICATIONS.	WALL	96"
	FIRE ALARM SPRINKLER BELL. FURNISHED BY FIRE SUPPRESSION CONTRACTOR, INSTALLED BY DIVISION 26.		
	TAMPER VALVE/SWITCH FOR PLUMBING PIPING. PROVIDE FIRE ALARM CONNECTIONS AS REQUIRED.		
	FLOW SWITCH FOR SPRINKLER PIPING. PROVIDE FIRE ALARM CONNECTIONS AS REQUIRED.		
	SMOKE DAMPER CONNECTION. REFER TO PLANS FOR TYPE.	AT DUCT	SEE PLANS

SECURITY/ACCESS CONTROL SYMBOLS			
SYMBOL	DESCRIPTION	MOUNTING LOC.	HT.
	ACCESS CONTROL SYSTEM CONTROL PANEL. DIVISION 26 TO PROVIDE 120V CONNECTION TO PANEL AS REQUIRED. COORDINATE WORK WITH DIVISION 28.	WALL	72" TO TOP
	SECURITY SYSTEM CONTROL PANEL. DIVISION 26 TO PROVIDE 120V CONNECTION TO PANEL AS REQUIRED. COORDINATE WORK WITH DIVISION 28.		
	ELECTROMAGNETIC LOCK, PROVIDED BY DIVISION 08. PROVIDE 3/4" CONDUIT WITH PLASTIC BUSHING FROM DOOR FRAME TO ABOVE ACCESSIBLE CEILING. COORDINATE ROUGH-IN REQUIREMENTS WITH DIVISION 08 AND DIVISION 28.		
	DOOR CONTACT, PROVIDED BY DIVISION 28. PROVIDE 3/4" CONDUIT WITH PLASTIC BUSHING FROM DOOR FRAME TO ABOVE ACCESSIBLE CEILING. COORDINATE ROUGH-IN REQUIREMENTS WITH DIVISION 08 AND DIVISION 28.		
	REQUEST TO EXIT DEVICE, PROVIDED BY DIVISION 28. PROVIDE 3/4" CONDUIT WITH PLASTIC BUSHING FROM DOOR FRAME TO ABOVE ACCESSIBLE CEILING. COORDINATE ROUGH-IN REQUIREMENTS WITH DIVISION 08 AND DIVISION 28.	VARIES	VARIES
	CARD READER, PROVIDED BY DIVISION 28. PROVIDE SINGLE GANG BACK BOX WITH 3/4" CONDUIT WITH PLASTIC BUSHING TO ABOVE ACCESSIBLE CEILING. COORDINATE WITH DIVISION 28 PRIOR TO ROUGH-IN.	WALL	44"
	KEYPAD, PROVIDED BY DIVISION 28. PROVIDE SINGLE GANG BACK BOX WITH 3/4" CONDUIT WITH PLASTIC BUSHING TO ABOVE ACCESSIBLE CEILING. COORDINATE WITH DIVISION 28 PRIOR TO ROUGH-IN.	WALL	44"
	CEILING MOUNT MOTION DETECTOR. PROVIDE ROUGH-IN IN HARD CEILING AS REQUIRED FOR INSTALLATION. PROVIDE 3/4" CONDUIT WITH PLASTIC BUSHING TO ABOVE ACCESSIBLE CEILING. COORDINATE BACK BOX AND WORK WITH DIVISION 28.	HARD CEILING	N/A
	CEILING MOUNT MOTION DETECTOR. PROVIDE SINGLE GANG BACK BOX WITH 3/4" CONDUIT WITH PLASTIC BUSHING TO ABOVE ACCESSIBLE CEILING. COORDINATE WORK WITH DIVISION 28.	WALL	96", UNO
	SECURITY SYSTEM ALARM BELL PROVIDED BY DIVISION 28. PROVIDE BACK BOX AND PATHWAY AS REQUIRED. COORDINATE WITH DIVISION 28.	WALL	80", UNO
	VOICE ONLY INTERCOM STATION BY DIVISION 28. BACK BOX FURNISHED BY DIVISION 28, INSTALLED BY DIVISION 26. PROVIDE 1" CONDUIT WITH PLASTIC BUSHING TO ABOVE ACCESSIBLE CEILING.	WALL	44"
	VOICE & VIDEO INTERCOM STATION BY DIVISION 28. BACK BOX FURNISHED BY DIVISION 28, INSTALLED BY DIVISION 26. PROVIDE 1" CONDUIT WITH PLASTIC BUSHING TO ABOVE ACCESSIBLE CEILING.	VARIES	VARIES
	DESK MOUNT MASTER INTERCOM STATION PROVIDED BY DIVISION 28. COORDINATE PATHWAY REQUIREMENTS WITH DIVISION 28.		
	ELECTRONIC DOOR RELEASE PUSHBUTTON PROVIDED BY DIVISION 28. COORDINATE PATHWAY REQUIREMENTS WITH DIVISION 28.		

MISCELLANEOUS SYMBOLS			
SYMBOL	DESCRIPTION	MOUNTING LOC.	HT.
	GYM EQUIPMENT CONTROL PANEL FURNISHED BY GYM EQUIPMENT INSTALLER. DIVISION 26 TO PROVIDE POWER CONNECTIONS TO ALL GYM EQUIPMENT SHOWN ON PLANS.	WALL	72" TO TOP
	GYM EQUIPMENT CONTROLLER FURNISHED BY GYM EQUIPMENT INSTALLER. DIVISION 26 TO PROVIDE BACK BOX AND ALL NECESSARY POWER/CONTROL WIRING TO GYM EQUIPMENT CONTROL PANEL.	WALL	44"
	GENERATOR ANNUNCIATOR PANEL. REFER TO SPECIFICATIONS.	WALL	56"
	SPARE FUSE CABINET. REFER TO SPECIFICATIONS.	WALL	72" TO TOP
	AUTOMATIC DOOR OPERATOR FURNISHED BY DIVISION 08, INSTALLED BY DIVISION 26. COORDINATE WITH DOOR INSTALLER.	WALL	36"
	PUSH BUTTON. REFER TO DRAWINGS FOR MORE INFORMATION.	WALL	44"
	PUSH BUTTON. REFER TO DRAWINGS FOR MORE INFORMATION.		
	THERMOSTAT. REFER TO MECHANICAL DRAWINGS FOR ADDITIONAL INFORMATION.		
	REVERSE ACTING THERMOSTAT. REFER TO MECHANICAL DRAWINGS FOR ADDITIONAL INFORMATION.		

- ELECTRICAL GENERAL NOTES**
- A ALL GENERAL WALL MOUNT WIRING DEVICES TO BE WHITE IN COLOR. COVERPLATES TO SMOOTH STAINLESS STEEL TYPE. RECEPTACLES CONNECTED TO THE EMERGENCY GENERATOR TO BE RED IN COLOR WITH COVERPLATES TO MATCH ABOVE. CEILING MOUNT RECEPTALS TO BE WHITE IN COLOR WITH WHITE, NYLON, UNBREAKABLE COVERS.
 - B ALL MOUNTING HEIGHTS REFER TO THE BOTTOM OF BOX OR DEVICE UNO.
 - C ALL CONDUIT TO BE CONCEALED.
 - D TICK MARKS ON LIGHTING PLAN CIRCUITING INDICATE A CHANGE IN SWITCHING.
 - E ALL WORK SHALL CONFORM TO THE 2017 N.E.C., NATIONAL, STATE, AND LOCAL CODES WHICH APPLY.
 - F ALL MATERIAL AND EQUIPMENT SHALL CONFORM TO U.L. AND NEMA STANDARDS WHICH APPLY.
 - G THIS CONTRACTOR SHALL PAY ALL FEES AND OBTAIN ALL PERMITS REQUIRED TO THE EXECUTION OF HIS WORK.
 - H THIS CONTRACTOR SHALL GUARANTEE HIS ENTIRE ELECTRICAL INSTALLATION AGAINST DEFECTS IN WORKMANSHIP AND MATERIALS FOR A PERIOD OF ONE (1) YEAR.
 - I MINIMUM WIRE SIZE SHALL BE 12 AWG UNO.
 - J CONDUCTORS SHALL BE TYPE "THHN/THWN" STRANDED COPPER. CONDUCTORS 6 AWG, AND LARGER, MAY BE COPPER OR ALUMINUM.
 - K EXPOSED EXTERIOR CONDUIT SHALL BE RIGID GALVAN

© COPYRIGHT 2022 - GARMANN MILLER & ASSOCIATES, INC.

LUMINAIRE SCHEDULE											
MARK	MOUNTING	LAMPS				BALLAST /DRIVER	FIXTURE VOLTAGE	INPUT WATTS	FIXTURE DESCRIPTION	COMMENTS	BASIS OF DESIGN & APPROVED MANUFACTURERS
		TYPE	MIN. LUMENS	CCT	CRI						
A	RECESSED	LED	4000	3000K	80 CRI	0-10V DIMMING DOWN TO 10%	MVOLT	32 W	2' X 4' LED RECESSED CENTER BASKET TROFFER, CURVED SMOOTH ACRYLIC DIFFUSER, WHITE FINISH, CSA/U.L. LISTED.		LITHONIA 2BLT4 40L ADSM MVOLT GZ10 LP830 COLUMBIA LCAT24 30 LW G ED U METALUX 24CZ2 40 S UNV L830 CD 1 U DAY BRITE 2 FG G 428 830 4 DS UNV DIM FSC LIGHTING L7424
B	RECESSED	LED	3300	3000K	80 CRI	0-10V DIMMING DOWN TO 10%	MVOLT	27 W	2' X 2' LED RECESSED CENTER BASKET TROFFER, CURVED SMOOTH ACRYLIC DIFFUSER, WHITE FINISH, CSA/U.L. LISTED.		LITHONIA 2BLT2 33L ADSM MVOLT GZ10 LP830 COLUMBIA LCAT22 30 ML G ED U METALUX 22CZ2 32 S UNV L830 CD 1 U DAY BRITE 2 FG G 30L 830 2 DS UNV DIM FSC LIGHTING L7422
C	SURFACE	LED	1000	3000K	80 CRI	0-10V DIMMING DOWN TO 1%	MVOLT	12 W	2"-3" LED SURFACE CYLINDER DOWNLIGHT, ADJUSTABLE TILT AND ROTATION, 50 DEGREE BEAM ANGLE, MATTE DIFFUSE REFLECTOR, BLACK FINISH, U.L. LISTED.		GOTHAM ICO25TRC 30/10 BR LD 50D MVOLT UGZ 5GBCC ALW NSRY JDD V 1080 30 L6 NN XX YK USAI LIGHTING CMRA8 09X3 30K5 55 S XX CC UNV DGE BRUCK 350440 13LM 30K 90 38 120 ELV LIGHTHEADED C3SAR LUCIFER LIGHTING CY1-AD
D1	RECESSED	LED	1000	3000K	80 CRI	0-10V DIMMING DOWN TO 10%	MVOLT	10 W	6" ROUND RECESSED DOWNLIGHT, GALVANIZED STEEL MOUNTING/PLASTER FRAME, SELF-FLANGED ANODIZED MATTE DIFFUSE REFLECTOR, WET LOCATION LISTED.		LITHONIA LDN6 30/10 L06 AR LD MVOLT GZ10 GREEN CREATIVE SPTF6 LE10 90 30 XT010UNV NR ADR6 CC HALO HC6 10 D010 HM6 12 830 61 MD H ALPHABET NU6 RD XTM19 10LM 30K 83 HE40 UNV DIM10 NC WH WH LIGHTTOUER P6R VANTAGE LIGHTING V60FCR F CLASS COMMERCIAL
D2	RECESSED	LED	1500	3000K	80 CRI	0-10V DIMMING DOWN TO 10%	MVOLT	18 W	6" ROUND RECESSED DOWNLIGHT, GALVANIZED STEEL MOUNTING/PLASTER FRAME, SELF-FLANGED ANODIZED MATTE DIFFUSE REFLECTOR, WET LOCATION LISTED.		LITHONIA LDN6 30/15 L06 AR LD MVOLT GZ10 GREEN CREATIVE SPTF6 LE15 90 30 XT010UNV NR ADR6 CC HALO HC6 15 D010 HM6 12 830 61 MD H ALPHABET NU6 RD XTM19 20LM 30K 83 HE40 UNV DIM10 NC WH WH LIGHTTOUER P6R VANTAGE LIGHTING V60FCR F CLASS COMMERCIAL
D3	RECESSED	LED	1000	3000K	80 CRI	0-10V DIMMING DOWN TO 10%	MVOLT	11 W	6" SQUARE LED RECESSED DOWNLIGHT, GALVANIZED STEEL MOUNTING/PLASTER FRAME, SELF-FLANGED ANODIZED MATTE DIFFUSE REFLECTOR, CLEAR TRIM.		LITHONIA LDN6SQ 30/10 L56 AR LD MVOLT GREEN CREATIVE SPTF56 LE10 90 30 XT010UNV NR WET AD56 CC COOPER LDSQ6B 10 D010 EU6B 1020 80 30 6LB SQ 1 H HB26 ALPHABET NU6 QD XTM19 10LM 30K 83 HE70 UNV DIM10 NC WH WH LIGHTTOUER P6S VANTAGE LIGHTING V660FCSQ
D4	RECESSED	LED	1500	3000K	80 CRI	0-10V DIMMING DOWN TO 10%	MVOLT	18 W	6" SQUARE LED RECESSED DOWNLIGHT, GALVANIZED STEEL MOUNTING/PLASTER FRAME, SELF-FLANGED ANODIZED MATTE DIFFUSE REFLECTOR, CLEAR TRIM.		LITHONIA LDN6SQ 30/10 L56 AR LD MVOLT GREEN CREATIVE SPTF56 LE15 90 30 XT010UNV NR AD56 CC COOPER LDSQ6B 15 D010 EU6B 1020 80 30 6LB SQ 1 H HB26 ALPHABET NU6 QD XTM19 13LM 30K 83 HE70 UNV DIM10 NC WH WH LIGHTTOUER P6S VANTAGE LIGHTING V660FCSQ
D5	RECESSED	LED	2000	3000K	80 CRI	0-10V DIMMING DOWN TO 10%	MVOLT	23 W	6" SQUARE LED RECESSED DOWNLIGHT, GALVANIZED STEEL MOUNTING/PLASTER FRAME, SELF-FLANGED ANODIZED MATTE DIFFUSE REFLECTOR, CLEAR TRIM.		LITHONIA LDN6SQ 30/15 L56 AR LD MVOLT GREEN CREATIVE SPTF56 LE20 90 30 XT010UNV NR AD56 CC COOPER LDSQ6B 20 D010 EU6B 1020 80 30 6LB SQ 1 H HB26 ALPHABET NU6 QD XTM19 20LM 30K 83 HE70 UNV DIM10 NC WH WH LIGHTTOUER P6S VANTAGE LIGHTING V660FCSQ
D6	RECESSED	LED	2500	3000K	80 CRI	0-10V DIMMING DOWN TO 10%	MVOLT	28 W	6" SQUARE LED RECESSED DOWNLIGHT, GALVANIZED STEEL MOUNTING/PLASTER FRAME, SELF-FLANGED ANODIZED MATTE DIFFUSE REFLECTOR, CLEAR TRIM.		LITHONIA EV06SQ TUWH RHYR/25 AR LD MVOLT PRESCOLITE LTR-6SQD-H HL 25L DMT LTR-6SQD-T HL 2765T 9 WD SS COOPER LDSQ6B 20 1DE010W/2N2765 EU6B 1020W/2N902765 6LB SQ 1 H HB26 ALPHABET NU6 QD TW 30LM 2750 80 HE70 UNV NLT NC WH WH LIGHTTOUER P6S VANTAGE LIGHTING V660FCSQ
D7	RECESSED	LED	1000	30K-50K	90 CRI	0-10V DIMMING DOWN TO 10%	MVOLT	13 W	6" LED RECESSED WAFER DOWNLIGHT, ALUMINUM DIE CAST OUTER FRAME, PLENUM RATED CABLE CONNECTOR, COLOR TEMPERATURE ADJUSTABLE, POLYCARBONATE LENS, WHITE FINISH, CSA/U.L. WET LOCATION LISTED.	COLOR TEMPERATURE TO BE SET TO 3000K	LITHONIA WF6 LED 30K40K50K MVOLT 90CRI MW GREEN CREATIVE 12NCDL R6DIM 9 30 277V/EXT HALO HLB6 09 9FS E010 MW R HL6RSMF LIGHTTOUER FD 6R ACCT FD 6NCP TRULY GREEN SOLUTIONS THINTEK WAFER R
E	VARIES	EXISTING	N/A	N/A	N/A	N/A	120V	25 W	EXISTING LIGHT TO REMAIN UNO.		N/A
ED	N/A	N/A	N/A	N/A	N/A	N/A	N/A		EXISTING LUMINAIRE TO BE DEMOLISHED		N/A
EM	WALL	LED	N/A	N/A	N/A	N/A	3.6VDC	2 W	LED TYPE EMERGENCY LIGHT FIXTURE, INJECTION MOLDED, FLAME RETARDANT, HIGH IMPACT THERMOPLASTIC HOUSING. PROVIDED WITH TEST SWITCH, STATUS INDICATOR, AND RECHARGEABLE BATTERY, 90 MINUTE BATTERY BACKUP, WHITE HOUSING, U.L. LISTED.	MOUNT 8'-0" AFF. CONNECT AHEAD OF LOCAL SWITCHING OR EMERGENCY CIRCUITS INDICATED ON FLOORPLANS.	LITHONIA EU2L HUBBELL CU2 SURE LITES APEL CHLORIDE VLLU BEGHELLI PACO (PEH)
FL	FLOOD LIGHT	LED	600	3000K	N/A	ELECTRONIC	MVOLT	11 W	EXTERIOR LED FLOOD LUMINAIRE, DIE-CAST ALUMINUM HOUSING, DARK BRONZE FINISH, WET AND U.L. LISTED	FIXTURE TO BE PROVIDED FOR BASE BID. ELIMINATE FIXTURE IF ALTERNATE #2 EM IS ACCEPTED.	LITHONIA OLB8 8 30K DDB VIVIDLED5 WDFB2C3FR 30 S4P V27 BZ ND FLP LITON AG241 7 BZ UE-DUN -845 -T30 HADCO BL9 D W H DESIGN PLAN LIGHTING FLORI FLOOD
LP5	PENDANT	LED	4000	3000K	80 CRI	0-10V DIMMING DOWN TO 1%	MVOLT	40 W	4"X5" LED DIRECT LINEAR PENDANT LUMINAIRE, EXTRUDED ALUMINUM HOUSING, FORMED STEEL REFLECTOR, ACRYLIC LENS, CSA/U.L. LISTED.		MARK LIGHTING SL4D LLP 5FT MSLS 80CRI 30K 800LMF MIN1 MVOLT WHT ZT F2/36A RDCY WHTYC WCRD LITECONTROL 4L P D 5 S 50F C1 30K D080 D01 1C UNV AXIS LIGHTING TB4DLED 800LPF 80 30 SO 5 W UNV DP 1 CA36 LEDALITE 29 0 1 L 930 48 QN 05 D E 1 PRUDENTIAL LIGHTING BIONIC PRO 4

1

LUMINAIRE SCHEDULE											
MARK	MOUNTING	LAMPS				BALLAST /DRIVER	FIXTURE VOLTAGE	INPUT WATTS	FIXTURE DESCRIPTION	COMMENTS	BASIS OF DESIGN & APPROVED MANUFACTURERS
		TYPE	MIN. LUMENS	CCT	CRI						
LS	WALL	LED	1624	3000K	80 CRI	ELECTRONIC	MVOLT		34" LED LINEAR EXTERIOR DECORATIVE WALL SCONCE, EXTRUDED ALUMINUM HOUSING, ACRYLIC LENS, DARK BRONZE FINISH, U.L. WET LOCATION LISTED.	FIXTURE TO BE MOUNTED VERTICALLY. REFER TO PLANS FOR MOUNTING HEIGHT.	BROWNLEE T177 34 DB H16 30K LUMINIS CL315 (830 LM) SAL S9366 L16 30K PT COOPER PHILIPS EVERGREEN CYL VISA LIGHTING SEQUENCE OWS201
P2	15'-0" POLE	LED	7100	3000K	N/A	ELECTRONIC	MVOLT	51 W	EXTERIOR LED ARE LUMINAIRE, SINGLE-PIECE DIE-CAST ALUMINUM HOUSING, TYPE II DISTRIBUTION, DARK BRONZE FINISH, U.L. LISTED WET LOCATION	PROVIDE 5" 11g SQUARE STRAIGHT STEEL POLE, SAME COLOR AS FIXTURE. PROVIDE BASE COVER, TOP CAP AND HANDHOLE COVER. REFER TO FOUNDATION DETAIL 8/E1.2.	LITHONIA RSX1 LED P1 30K R2 MVOLT SPA DDBXD HUBBELL ASL1 160L 70 3K7 2 UNV ASQU DBT COOPER GPC SA1 D 730 U TT2 QM BZ OPTEC OLA1 080 UNVL 30 2 SQ BX (MODIFY TO 7100LM) VISIONAIRE - VSX-II
P4	15'-0" POLE	LED	7100	3000K	N/A	ELECTRONIC	MVOLT	51 W	EXTERIOR LED ARE LUMINAIRE, SINGLE-PIECE DIE-CAST ALUMINUM HOUSING, TYPE IV DISTRIBUTION, DARK BRONZE FINISH, U.L. LISTED WET LOCATION	PROVIDE 5" 11g SQUARE STRAIGHT STEEL POLE, SAME COLOR AS FIXTURE. PROVIDE BASE COVER, TOP CAP AND HANDHOLE COVER. REFER TO FOUNDATION DETAIL 8/E1.2.	LITHONIA RSX1 LED P1 30K R4 MVOLT SPA DDBXD HUBBELL ASL1 160L 70 3K7 4W UNV ASQU DBT COOPER GPC SA1 D 730 U T4W QM BZ OPTEC OLA1 080 UNVL 30 4 SQ BX (MODIFY TO 7100LM) VISIONAIRE VSX-II
PB	42" POLE	LED	1080	3000K	N/A	ELECTRONIC	MVOLT	13 W	EXTERIOR LED BOLLARD, SINGLE PIECE ALUMINUM SHAFT, SYMMETRICAL DISTRIBUTION, DARK BRONZE FINISH, U.L. LISTED.	REFER TO DETAIL 9/E1 FOR BASE DETAIL.	LITHONIA RADB LED P3 30K SYM MVOLT BTSDDBXD BCCDDBXD DDBXD VIVIDLED5 WBD2C3FR 16 30 TS UNV BX 36 SELUX IBL 3.5 2Q90 35 BZ UNV DM ENVIROLUX EESB2CQ F 1X23 U 3K Z PEMCO CAV11
R	WALL	LED	N/A	N/A	N/A	N/A	9.6V	2 W	LED REMOTE HEAD, GRAY CAST ALUMINUM, SEALED AND GASKETED, U.L. WET LOCATION LISTED.	MOUNT 4" ABOVE DOOR, UNO.	LITHONIA ELA QWP L0309 SD COMPASS COR3 SURE LITES SR M 25 GY CHLORIDE VLL1R BEGHELLI BRH
S2	SURFACE	LED	3000	3000K	80 CRI	0-10V DIMMING DOWN TO 10%	MVOLT	30 W	4' LED STRIP LIGHT, COLD-ROLLED STEEL CHANNEL AND COVER, SNAP ON DIFFUSE LENS, WHITE FINISH, CSA/U.L. DAMP LOCATION LISTED.		LITHONIA ZL1D L48 3000LM FST MVOLT 30K 80CRI WH COLUMBIA MP54 30VW CW EDU COOPER 45NLED L05 30SL LW UNV L830 CD1 U DAY BRITE FSS 4 30L 830 UNV DIM FSC LIGHTING L285-48-20W
S4	SURFACE	LED	3000	3000K	80 CRI	0-10V DIMMING DOWN TO 10%	MVOLT	30 W	4' LED STRIP LIGHT, COLD-ROLLED STEEL CHANNEL AND COVER, SNAP ON DIFFUSE LENS, WHITE FINISH, CSA/U.L. DAMP LOCATION LISTED.		LITHONIA ZL1D L48 3000LM FST MVOLT 30K 80CRI WH COLUMBIA MP54 30VW CW EDU COOPER 45NLED L05 30SL LW UNV L830 CD1 U DAY BRITE FSS 4 30L 830 UNV DIM FSC LIGHTING L285-48-20W
S8	SURFACE	LED	6000	3000K	80 CRI	0-10V DIMMING DOWN TO 10%	MVOLT	60 W	8' LED STRIP LIGHT, COLD-ROLLED STEEL CHANNEL AND COVER, SNAP ON DIFFUSE LENS, WHITE FINISH, CSA/U.L. DAMP LOCATION LISTED.		LITHONIA TZL1D L96 6000LM FST MVOLT 30K 80CRI WH HUBBELL MP58 30VW CW EDU COOPER 8TSNLED L05 61SL LW UNV L830 CD1 U DAY BRITE FSS 8 60L 830 UNV DIM FSC LIGHTING L285-96
U	SURFACE	LED	740	3000K	90 CRI	N/A	120V	10 W	2' LED UNDER CABINET LUMINAIRE, LOW PROFILE, ON/OFF ROCKER SWITCH, STEEL HOUSING, ACRYLIC WHITE DIFFUSER, WHITE FINISH.		LITHONIA UCFL 24IN 30K 90CRI SWR WH COLUMBIA CU2C CS ED120 HALO HU11 24 D9 S P LUMAX LEDUC 24 WH AEL LUTC VERSALED LIGHTING VLUC4-B
W	WALL	LED	2000	3000K	80 CRI	ELECTRONIC	MVOLT	15 W	LED EXTERIOR ARCHITECTURAL WALL PACK, DIE-CAST ALUMINUM HOUSING, VISUAL COMFORT FORWARD THROW DISTRIBUTION, DARK BRONZE FINISH, U.L. WET LOCATION LISTED.	REFER TO ARCHITECTURAL ELEVATIONS FOR MOUNTING HEIGHTS.	LITHONIA WDGEZ LED P2 30K WF MVOLT SRM AWS DDBXD HUBBELL RWL1 48L-15 3K7 4W UNV DBT COOPER IST SA1A 730 U T4FT B2 FC LIGHTING FCW1011 UNV 3K CR190 30L BZ LD GAROCO 111 LIGHTWAY BVWW-13
X	CEILING/WALL	LED	N/A	N/A	N/A	N/A	MVOLT	3 W	LED THERMOPLASTIC EXIT SIGN WITH REMOTE HEADS, UNIVERSAL MOUNTING, RED LETTERS, WHITE HOUSING, HIGH OUTPUT BATTERY FOR REMOTE HEAD(S), 90 MINUTE MINIMUM, U.L. LISTED.	MOUNT 4" ABOVE DOOR. CONNECT AHEAD OF LOCAL SWITCHING OR EMERGENCY CIRCUIT AS INDICATED ON FLOORPLANS. OPERATED REMOTE HEAD 'R'.	LITHONIA LHQM LED R HO COMPASS CORC SURE LITES LPXC 25 R3 CHLORIDE VLTOR3R BEGHELLI PCH-R
X2	CEILING/WALL	LED	N/A	N/A	N/A	N/A	MVOLT	3 W	LED THERMOPLASTIC EXIT SIGN, UNIVERSAL MOUNTING, SINGLE OR DOUBLE FACE, RED LETTERS, WHITE HOUSING, NICKEL CADMIUM BATTERY, 90 MINUTE MINIMUM, U.L. LISTED.	MOUNT 4" ABOVE DOOR. CONNECT AHEAD OF LOCAL SWITCHING OR EMERGENCY CIRCUIT AS INDICATED ON FLOORPLANS. OPERATED REMOTE HEAD 'R'.	LITHONIA LHQM LED R HO RO COMPASS CERC SURE LITES LPX R5 SD CHLORIDE VERW BEGHELLI PX-R

1

PRINTED ON: 6/14/2022 12:29:53 PM

STATE OF OHIO

ERIC JAMES BALTZELL
E-65072

PROFESSIONAL ENGINEER

ERIC JAMES BALTZELL
LICENSE #E-65072
EXPIRATION DATE: 12/31/2023

GARMANN
MILLER

MINSTER, OHIO | COLUMBUS, OHIO | INDIANAPOLIS, INDIANA
creategm.com

VILLAGE OF MINERVA PARK
COMMUNITY BUILDING

ISSUANCES/REVISIONS

RE-BID DOCUMENTS	05/09/2022
1 RE-BID ADDENDUM #01	07/15/2022

PROJECT NUMBER:

DRAWN BY:

CHECKED BY:

20062.01

KCR

SIH

SHEET TITLE:

LUMINAIRE SCHEDULE

SHEET NUMBER:

E6.1